The CRYSTAL 1948

Nancy Nightingale

THE CRYSTAL

PUBLISHED BY

THE STUDENTS

OF

CLAY HIGH SCHOOL

TOLEDO, OHIO

1948

FOREWORD

The members of the staff present this, the eighteenth edition of the *Crystal,* to you, the students and faculty of Clay High School. In this edition as previously we have presented a pictorial version of our activities.

We wish to express our gratitude to our worthy advisors the Misses Bickelhaupt and Fulton for their splendid co-operation, and to the photographers and printers who have aided us in publishing this annual.

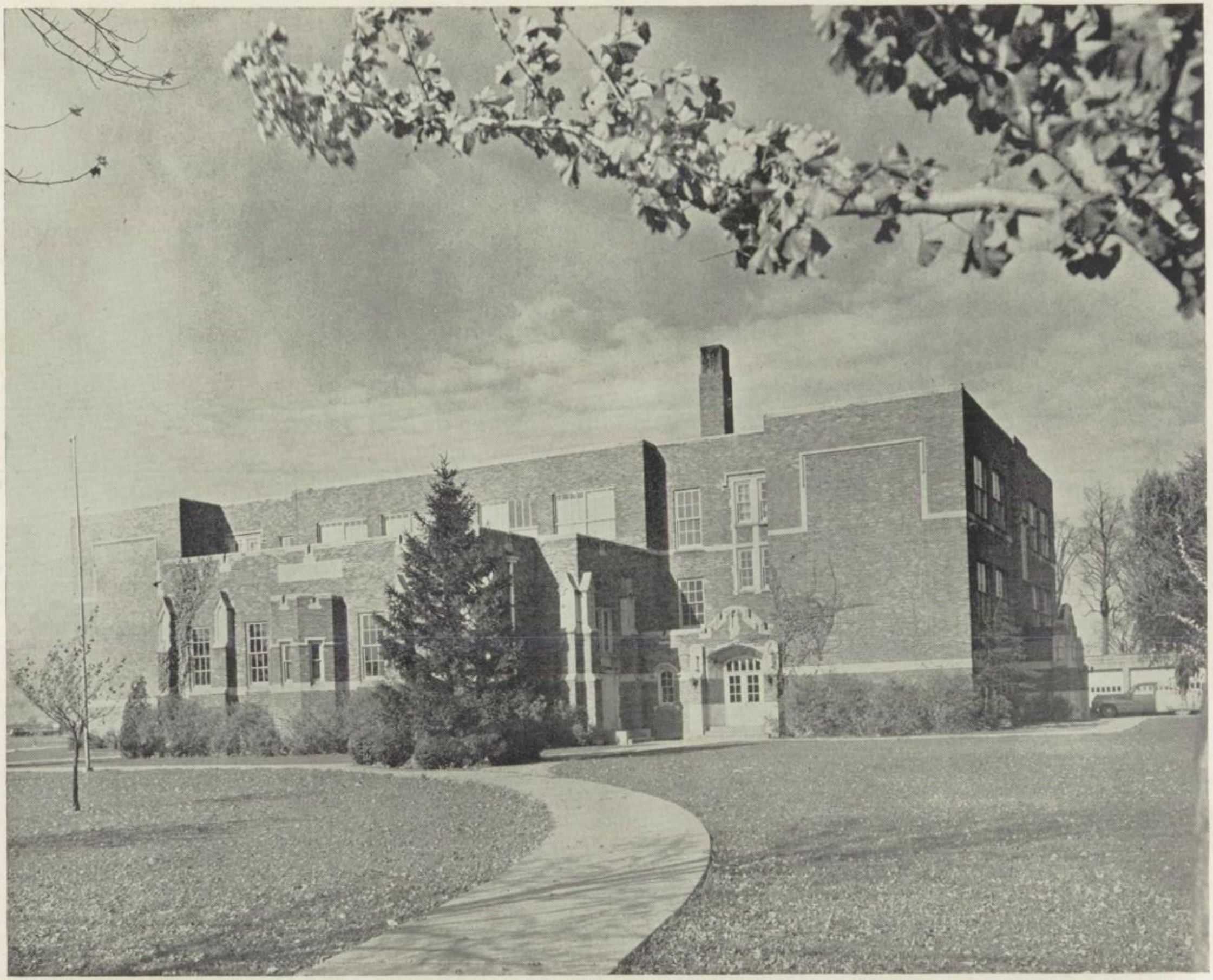

DEDICATION

In deciding the dedication of the Crystal this year the staff unanimously agreed upon Mr. Ralph Runyan and as a result we have chosen Music as the theme to present to you.

Affectionately known as "Chief" by his students, he has been the guiding hand of our music department for the past eighteen years and has earned for our Glee Club the reputation of being one of the finest A Cappella choirs in the Toledo area.

All who know Mr. Runyan love him for his warm, friendly personality. He is an inspiration to those of us who some day aspire to become musicians.

So it is with great pride that we of the staff dedicate this eighteenth edition of the Crystal to the "Chief".

MR. RALPH RUNYAN

RE FARMERS OF AMERICA
F.F.A. Banquet

Just A Fishin'

B.P.C. Picnic

F.F.A. Boys Setting Hens

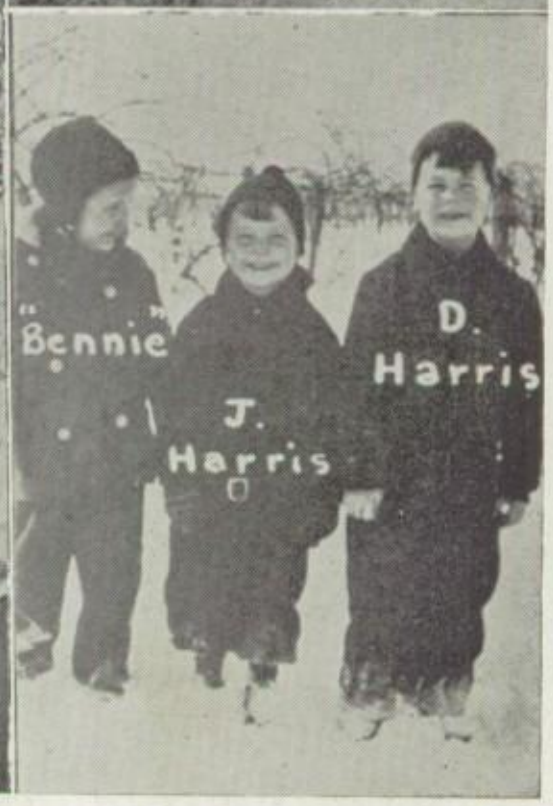
"Bennie"
J. Harris
D. Harris

ADMINISTRATION

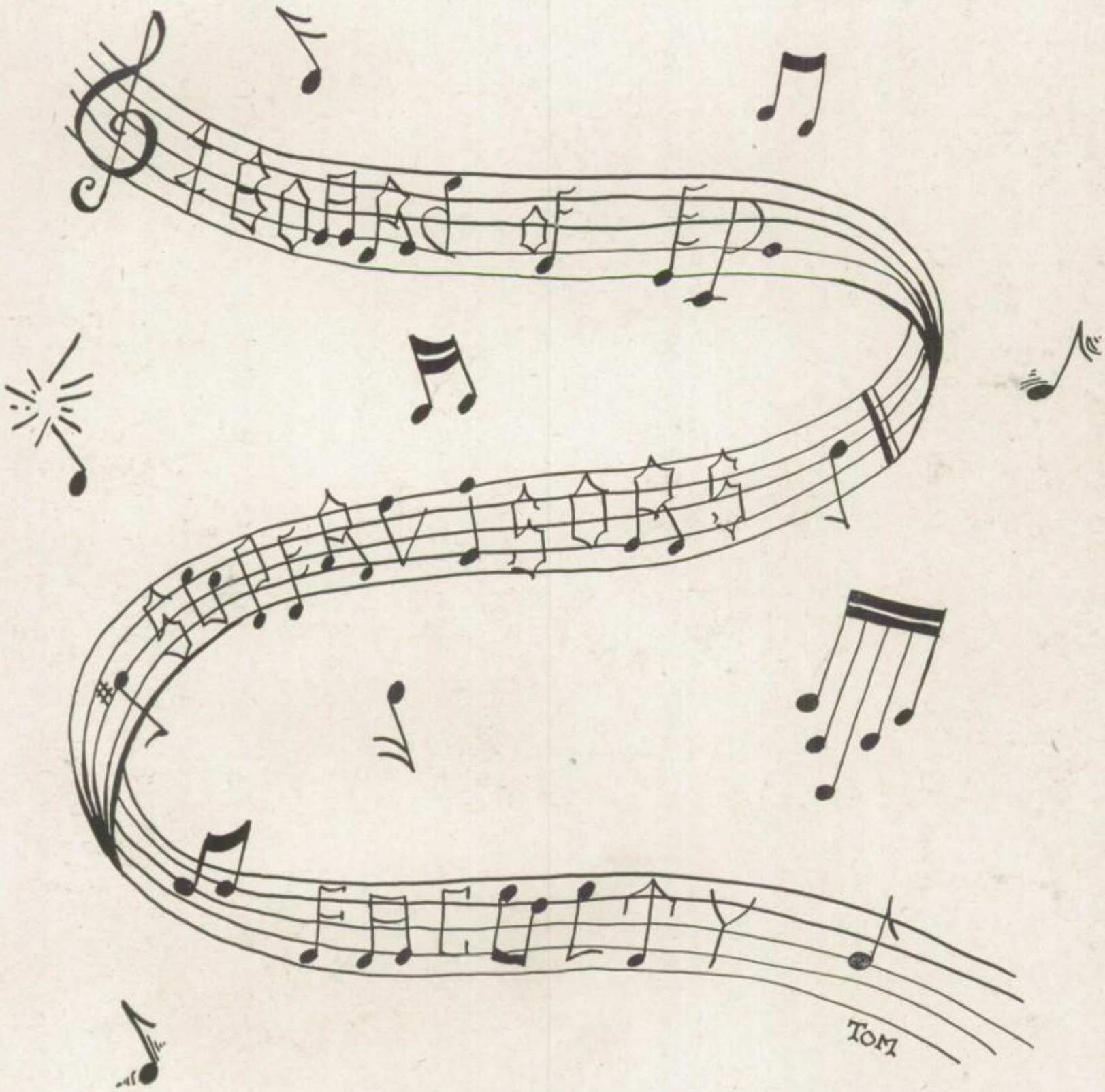

Board of Education

CARL ACKERMAN

ROBERT DOUGLASS

CARL REIF

MRS. JOHN TEN EYCK

FRANK DANEY

ERWOOD SHANKS

President..... Carl Ackerman

Clerk..... Erwood Shanks

Clerks

Dorothy

DOROTHY SHAW SANDERS

Elma

ELMA WIEMEYER

Administration

Paul Clapper

PAUL CLAPPER
Principal of Clay High School

HAROLD E. RYDER
County Superintendent

JOSEPHINE FASSETT
Superintendent of
Oregon Township Schools

Josephine Fassett

BRUCE E. BERKEY
B. S. in Ed.
University of Illinois
Industrial Arts

LOIS BICKELHAUPT
A. B.
Otterbein College
Latin
English

BESSIE B. BODLE
B. S. in Ed.
M. A.
Ohio University
Science

LUCILLE E. BOLES
A. B.
Hanover College
Art
History

ROSE CAMPBELL
A. B.
M. A.
Ohio University
Spanish
English

SARAH FULTON
B. of Ed.
University of Toledo
Mathematics
Typing

DALLAS G. GREENLER
B. S. in Ed.
A. B.
Ohio University
M. A.
Columbia State University
Mathematics

JEANNE R. HARRIS
B. S. in Home Ec.
Ohio State University
Home Economics

PAUL W. HARTSOOK
B. S. in Agric.
M. S. in Agric.
Ohio State University
Agriculture

JANET M. HINZ
B. S.
Ohio State University
M. A.
University of Toledo
English

TENNISON G. HUYCK
B. S. in Ed.
Bowling Green State University
Commercial

CARL McCABE
B. S.
Purdue University
Ph. M.
University of Wisconsin
Science

GEORGE MORSE
B. S. in Ed.
University of Toledo
Industrial Arts

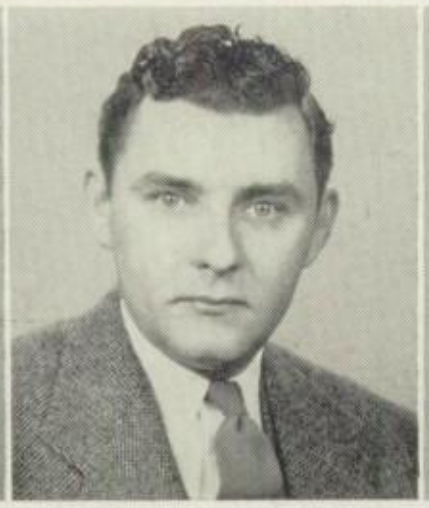

JOHN R. NEEDLES
B. S.
Bowling Green State University
M. A.
Columbia University
Commercial

HAROLD POTTER
A. B.
Ashland College
Physical Education

RODNEY PYLE
B. S. in Education
Wilmington College
Social Science

FERN M. RAY
A. B.
Michigan State Normal College
M. A.
University of Toledo
English

MARGUERITE RICHARDS
B. S. in Ed.
Heidelberg College
Home Economics

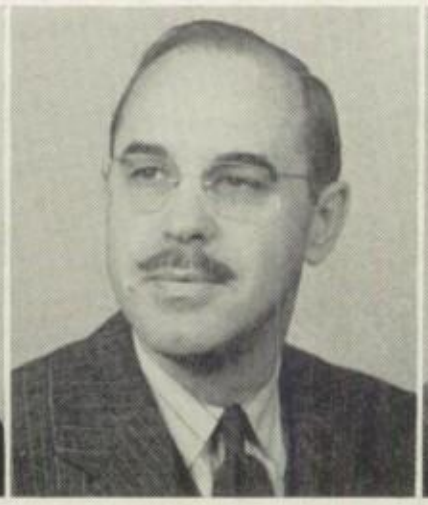

RALPH RUNYAN
B. of Music
Miami University
Music

GLENN SCHALLER
B. S. in Ed.
Bowling Green State University
Social Studies

MARY BETH SCHEEHLE
B. of Ed.
University of Toledo
Physical Education

RICHARD V. WALLACE
B. S. in Ed.
Bowling Green State University
Science
English
Social Studies

HAROLD WILL
B. of Music
Ohio Wesleyan
M. of Music
University of Michigan
Music

MILDRED M. HARPER
B. A.
University of North Carolina
B. S. in L. S.
University of Illinois
Librarian

In Memoriam

RAYMOND GROSJEAN

Born June 25, 1931 Died March 13, 1948

" . . . The door I opened to my heavenly guest,
And listened, for I thought I heard God's voice;
And, knowing whatso'er he sent was best,
Dared neither to lament nor to rejoice.
Then with a smile, that filled the house with light,
"My errand is not Death, but Life," he said;
And ere I answered, passing out of sight,
On his celestial embassy he sped."

Longfellow

CLASSES

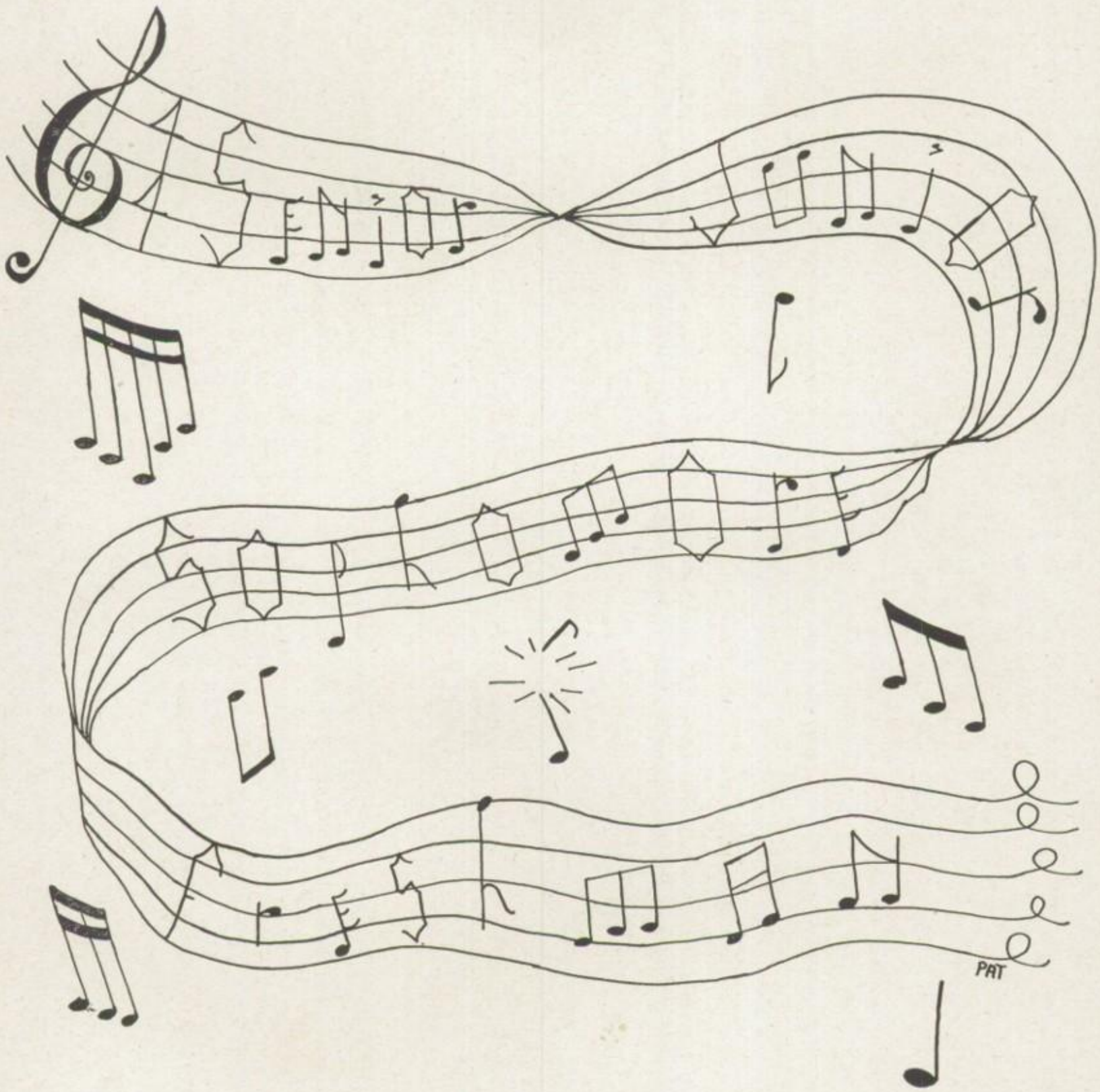

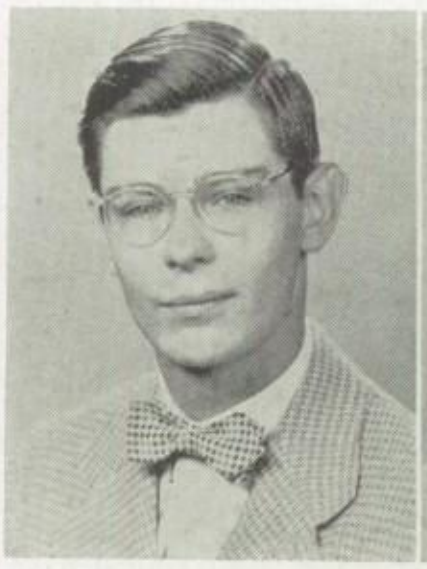

ALBERT WARD
President

NANCY FOX
Vice President

JANE SMITH
Secretary

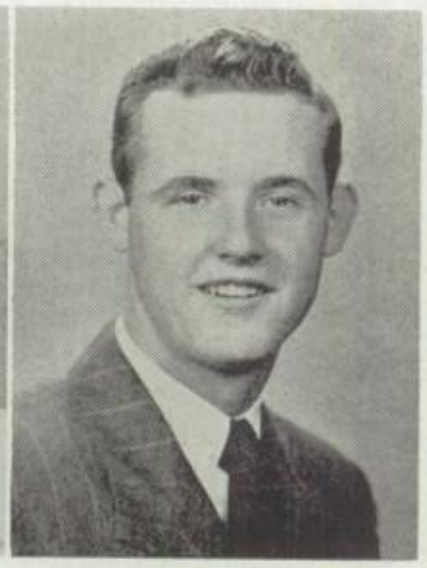

WILLIAM WAUFORD
Treasurer

SOCIAL COMMITTEE

Nancy Fox, *Chairman*
Jane Smith
Irene Meyer
Donna Asmussen
Richard Freshour
Gerald Barnes
Kenneth Ritter
James Schlageter

WAYS AND MEANS COMMITTEE

Virginia McCroskey, *Chairman*
William Wauford
David Harris
Isabel Abbott
Marilyn Phillips
Donald Spangler
Richard Livingston

Senior Class History

The old school building under the elms settled creakingly down on its foundations. Its huge black hulk sprawled comfortably beneath the full moon that flooded the campus with light.

"Ho hum," rumbled a voice from the building's depths, "another year almost gone. I wonder how many of my children are leaving this spring? About ninety-five I think there are.

"Ah, I remember the day they came here. It seems just yesterday. I felt so sorry for them. I always feel sorry for the Freshmen. They look so bewildered! They didn't make much of an impression that first year. They sort of stayed in the background. But I knew that class was going places. They had that look about them.

"It was their Sophomore year that they began showing their merits. They took part in everything around here. Athletics, clubs and oh, yes, that year their class raised the most money for the big new stadium out there.

"By the time they were Juniors they had made quite a name for themselves. I remember their Junior Class Play and their "Prom". I think being upper classmen went to their heads a bit, but they soon grew out of it.

"And now they're Seniors—almost ready to graduate. This last year has really been their best I think. They led the field in everything. They started right out raising money for the Memorial Gate, early last fall. They fairly rocked these old halls with dances, benefit performances, shows and their class play. Yes, wherever that Senior Class was, there was bound to be excitement!

"But now it's almost over. I don't know why I always feel so bad every year. I know there'll be another class, but somehow . . . I hate to see them go."

A sound like a great sigh echoed gustily through the old building's empty halls as the voice trailed away into silence.

Once more she creaked her timbers and settled on her foundations. Then all was still and the old building called Clay High School slept silently under the tall elm trees.

ISABEL ABBOT
"A lively girl who speaks no ill of anyone."
Y Teens 1, 2, 3
Spanish Club 2
Glee Club 4
G.A.A. 3
Intramural Letterman 3
Club Officer 2

MARIE ANGEL
"Who will walk a mile with me down life's merry way?"
G.A.A. 2, 3, 4
Y Teens 1, 2, 3, 4
Intramural Letterman 4

DONNA ASMUSSEN
"A mass of golden hair and a disposition to match."
Y Teens 1, 2, 3
Glee Club 2, 3, 4
Zetes 2, 3, 4
Club Officer 3, 4
Intramural Letterman 3
Intramural Manager 4
G.A.A. 2, 3, 4
Senior Class Play

BARBARA BAKE
"To a young heart, everything is fun."

Seniors

GERALD BARNES
"He's spic and span and a manly man."
Football 1, 2, 3, 4
Basketball 3, 4
Basketball Manager 1, 2
Hi-Y 1, 2, 3, 4
Club Officer 2, 4

BETTE BERGENDAHL
"A good laugh is sunshine in a house."
Glee Club 4
Transferred from DeVilbiss

CAROLINE BLACK
"Grace is in all her steps, heaven in her eye."
G.A.A. 2, 3, 4
Y Teens 1, 2, 3, 4
Club Officer 2
Intramural Letterman 3

JANE BOGART
"A good heart is better than all the heads in the world."
F.H.A. 1, 2, 3, 4
Glee Club 2, 3, 4
Intramural Letterman 3
Club Officer 3

ARLENE BRANDT
"There is michief in her pleasant smile."
Y Teens 1, 2, 3, 4

DON BREESE
"A perfect combination of friendliness, intelligence, and initiative."
Student Council 1, 2, 3, 4
Football 1, 2, 3, 4
Basketball 1, 2, 3
Track 4
Hi-Y 1, 2, 3, 4
Glee Club 2, 3, 4
Crystal Staff 2, 3
Honor Society 4
Glee Club Manager 4
Club Officer 1, 2, 4

HELEN BROWN
"Her garments know her grace."
Withdrawn

WALTER BROWNING Jr.
"He is masculine from head to toe."
Aeronautics Club 1, 2
Intramurals 1, 2, 3, 4

Seniors

GERALDINE BURGER
"A dimple in a maiden's cheek makes a dent in a man's heart."
F.H.A. 2
Y Teens 3
Commercial Club 4
Crystal Staff 4

JEAN CANOLES
"She meets the world with a smile."
Y Teens 1, 2, 3
Latin Club 2

ROBERT CARIS
"While others talk of greatness, he will achieve it."
Aeronautics 2

CHARLES CHASE
"As reliable as the day is long."
Glee Club 3, 4
Hi-Y 4
Football 1, 2, 3, 4
Aeronautics Club 1, 2, 3, 4

ALICE COOK
"Friendship is a sheltering tree."
Y Teens 1, 2, 3
Crafts Club 4
Glee Club 2, 3, 4
Club Officer 4

JERRY COTTINGHAM
"Vivacious, charming, and capable."

ROBERT CHRISTOFFER
"I'm contented with little and contented with more."
Basketball 1, 2, 3
Baseball 1, 4

MARILYN DEARSMAN
"Quiet and retiring, a girl worth knowing."
F.H.A. 1, 2, 3

Seniors

DON DREIER
"A quiet, self-possessed young man."
Track 2
Commercial Club 2, 3
Spanish Club 3

CAROLYN ENGEL
"To know her once is to like her always."
Zetes 2, 3, 4
Y Teens 2
Crystal Staff 2, 3, 4
F.T.A. 4
Cap & Dagger 3, 4
Jr. Dramatics 2
National Honor Society 3, 4
Club Officer 4
Crystal Editor 4
Senior Class Play

BILL EHRSAM
"Nature made the frame to match his heart."
F.F.A. 1, 2, 3, 4
Football 1, 2, 3, 4
Aeronautics 1, 2
Track 2, 3
Senior Class Play

MELVIN EISCHEN
"He's quiet, but we suspect he has a lighter side."
Aeronautics 1, 2
Football 2
Track 3, 4

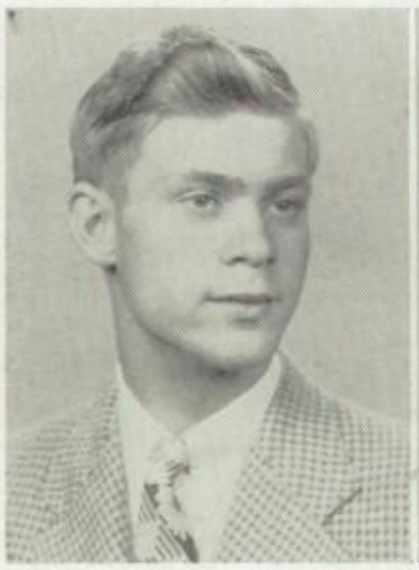

"Mike"

MICHAEL ELEKONICH
"Youth comes but once in a lifetime; why not make the most of it?"
Baseball 1
Aeronautics 2

CHARLES FLORO
"He's a quiet, good chap, by heck! His blushes creep far down his neck."
Crafts Club 3, 4

Charles

Best wishes, Nancy

NANCY FOX
"Her enthusiasm is hard to beat, her sense of humor is really neat."
Class Officer 3, 4
Crystal Staff 2, 3, 4
Club Officer 2, 3, 4
Glee Club 3, 4
Band 2, 3, 4
Band Manager 4
Aeronautics Club 2, 3
Zetes 4
F.T.A. 4
Intramural Letterman 4
National Honor Society 4
Crafts Club 3
Latin Club 2
Senior Class Play

Marty

MARTIN FRESHOUR
"Athletically inclined; popular with all."
Hi-Y 1, 2, 3, 4
Club Officer 2, 3
Football 1, 2, 3, 4
Basketball 1, 2, 3
Student Council 1

Seniors

RICHARD FRESHOUR
"No michief too daring, no kindness too great."
Football 1, 2, 3, 4
Basketball 1, 2
Hi-Y 1, 2, 3, 4
Class Officer 1, 2
Glee Club 2, 3, 4
Club Officer 4

JEANENE GIESE
"A kind heart doeth good like medicine."
Junior Class Play
National Honor Society 3, 4
Student Council 4
Intramural Letterman 4
Club Officer 4
Commercial Club 4
Y Teens 1, 2, 3
Glee Club 2, 3, 4

SHIRLEY GLADIEUX
"A happy little girl, loved by all her friends."
Y Teens 1, 2
Junior Dramatics 2
G.A.A. 2, 3, 4
Commercial Club 3, 4
Craft Club 3
Club Officer 2, 3, 4
Cap & Dagger 3, 4
Zetes 4
Intramural Letterman 3
National Honor Society 4

THERESA GLADIEUX
"Always keep a smile and life will be worth while."
Y Teens 1, 2, 3
Commercial Club 3, 4
National Honor Society 4
Club Officer 1, 2
Crystal Staff 4

Theresa

Dick

Jeanene

Shirley

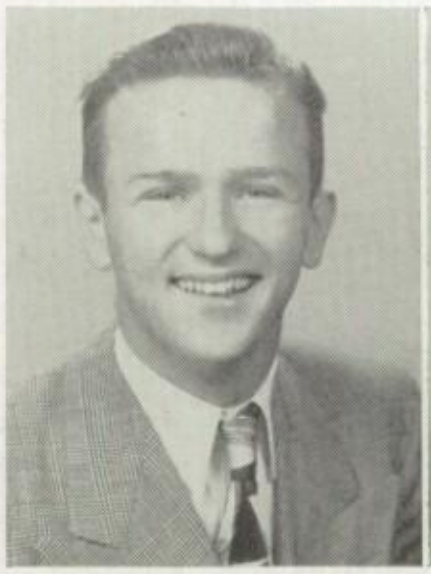

FRED HALL
"He's skillful in each manly sport."
Aeronautics 2
Baseball 2, 3, 4
Football 2, 3, 4
Basketball 2, 3, 4
Hi-Y 3, 4
Club Officer 4
Class Officer 3
Band 2, 4

ALLEN HANSEN
"A musician who really makes the piano talk."
Hi-Y 1, 2
Glee Club 1, 2, 3, 4
Band 1, 2, 3

DAVID HARRIS
"With the key of service, he'll unlock the gate to happiness."
Latin Club 1, 2
Spanish Club 4
Glee Club 2, 3, 4
Junior Class Play
F.T.A. 4
National Honor Society 4
Club Officer 3, 4
Crystal Staff 4
Cap & Dagger 1, 2, 3, 4
Senior Class Play

GEORGE HAUTER
"No sinner, or no saint perhaps, but, well, the very best of chaps."
Aeronautics 1, 2
Football 3
Student Council 2
Track 3, 4
Senior Class Play

Seniors

ROSEMARY HERRICK
Withdrawn

BETTELOU HETTRICK
"And when she laughs, the whole world laughs."
Y Teens 2, 3, 4
G.A.A. 2, 3, 4
Glee Club 3, 4
Club Officer 4
Intramural Letterman 4

JANET HINTZ
"This little lady could make a success of anything."
Y Teens 1, 2, 3
Zetes 2, 3, 4
National Honor Society 3, 4
Student Council 3
G.A.A. 3
Club Officer 3, 4

MARY ELLEN HOLMES
"Merit and good breeding make their way anywhere."
F.H.A. 3, 4
Transferred from Scott

Delmont "Clair" "Lovie"

DELMONT HOSLEY
"He's small, but he is a man of purpose."
F.F.A. 1, 2, 3, 4
Hi-Y 1, 2
Band 1, 2, 3, 4
Club Officer

CLAIR HUSS
"I'm happy most of the time."
F.F.A. 1, 2, 3, 4
Baseball 1, 2, 4

LOVIE KELLER
"Her voice is sweet, her manner pleasing."
Glee Club 2, 3, 4
F.H.A. 2
Bible Club 1
Y Teens 3, 4

TOM KINE
"All his dealings are fair and above board."
Withdrawn

Seniors

EDWARD KORB
Withdrawn

BARBARA KOCH
"Dark beauty is reason enough for her popularity."
Y Teens 1, 2, 3
Commercial Club 3, 4
Intramural Letterman 4
Crystal Staff 3

Barbara Koch

THOMAS LA COURSE
"Let who will be clever; I'd rather be myself."
Aeronautics 1
Hi-Y 2
Baseball 1, 4
Intramural Letterman

Tom LaCourse

RICHARD LIVINGSTON
"He's always full of fun and action."
Student Council 1, 2, 4
Cheerleader 2, 3, 4
Cap & Dagger 3, 4
Junior Dramatics 2
Bible Club 1, 2
Latin Club 1, 2
Spanish Club 3
Band 1, 2, 3, 4
Glee Club 2, 3, 4
Drum Major 3, 4
Club Officer 1, 2, 4
Crystal Staff 4

Dick

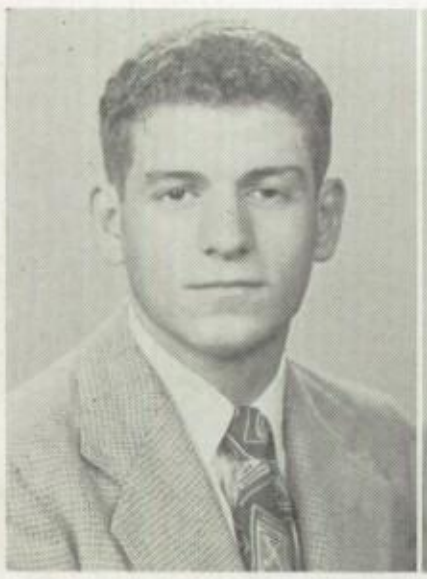

ROBERT LLOYD
"They'll miss his thundering steps in Study Hall."
Baseball 1, 4
Basketball 2, 3, 4

JACK LOHBERGER
"Strong reasons make strong actions."
F.F.A. 1
Baseball 2, 3

MARY LUCE
"She'll make some good man happy."
Glee Club 2, 3, 4
F.H.A. 1, 2, 3, 4
Commercial Club 4
Club Officer 4
Senior Class Play

VALERIA LUDWIG
"Her eyes as stars of twilight fair, like twilight too, is her dusky hair."
Bible Club 1
Y Teens 2, 3, 4
Commercial Club 3
Glee Club 3, 4
Zetes 3, 4

Seniors

VIRGINIA McCROSKEY
"Virginia's a girl with ideas of her own."
Glee Club 2, 3, 4
Y Teens 1, 2, 3
G.A.A. 2, 4
Junior Class Play
Crystal Staff 1
Junior Dramatics 2
Spanish Club 2, 3
F.T.A. 4
Senior Class Play

VIRGINIA MERCER
"A great girl to have for a friend."
Y Teens 1, 2, 3, 4
Latin Club 2
Commercial Club 3, 4
F.H.A. 4
Club Officer 2

ROBERT MERRITT
"All must be earnest in a world like ours."
Aeronautics 2

IRENE MEYER
"Full of gaiety, joy, and the dickens."
Class Officer 1
Spanish Club 2
Y Teens 1, 2, 3, 4
G.A.A. 2, 3, 4
Club Officer 2, 4

CHARLES MAHL
"A deep booming voice and an honest heart."
Junior Class Play
Baseball 2, 3, 4
Band 4
Senior Class Play

CLARA MILLER
"Shades of Barney Oldfield! How that woman drives."
F.H.A. 1, 2
Junior Dramatics 2
Cap & Dagger 3, 4
Junior Class Play
French Club 2, 3
Spanish Club 4
Commercial Club 4

GENE MILLS
"Quick and witty, he always has a ready answer."
Hi-Y 1, 2, 3, 4
Baseball 1
Basketball 2, 3, 4
Student Council 4
Track 4
Class Officer 2
Club Officer 2, 4

ROBERT MOMINEE
"I'm trying to do my best to look like a Senior."
F.F.A. 1, 2, 3, 4

Seniors

MARY ELLEN NELMS
"My mind to me a kingdom is."
Y Teens 1, 2, 3
Spanish Club 1
Intramural Letterman 4

ARLAND NELSON
"As fine a fellow as one oft meets, and as handsome as he's fine."
Hi-Y 1, 2
Club Officer 2
Baseball 3, 4
Basketball 2
Football Manager 3, 4
Track 2

ARLENE NORTON
"Size makes no difference with one's ability to do things."
Y Teens 1, 2, 3 4
Crystal Staff 2, 3, 4
National Honor Society 4
Junior Class Play
Glee Club 2, 3, 4
Intramural Letterman 3
Latin Club 1, 2
G.A.A. 2, 3, 4
Biophychem 4
F.T.A. 4

BETTY PARKER
"Ah, how grand it feels to have you as a friend."
Y Teens 1, 2, 3 4
Zetes 3, 4
Student Council 2, 3
Latin Club 2
G.A.A. 3, 4
Biophychem 3
Club Officer 2, 3, 4
Crystal Staff 2, 3
Crafts Club 3

EUGENE PAULSEN
"Big, strong, handsome, but modest—a rare virtue."
Aeronautics Club 1, 2
Baseball 1
Football 1, 2, 3, 4
Basketball 2, 3, 4
Track 3, 4
Hi-Y 3, 4
Student Council 4

MARILYN PHILLIPS
"This little lady has personality plus."
Club Officer 2, 3, 4
Class Officer 3
Y Teens 1, 2, 3
Majorette 1, 2, 3, 4
Commercial Club 3
Glee Club 2, 3, 4
Intramural Letterman 3

EDITH RABBITT
"A good friend and a willing worker."
Y Teens 1, 2, 3, 4
Zetes 2, 3, 4
G.A.A. 3
Spanish Club 2
Crystal Staff 3
Student Council 3, 4
Club Officer 2, 3, 4
Intramural Letterman 3
Crafts Club 3, 4

KENNETH RITTER
"Folks say I'm bashful, but my friends know better."
Student Council 1, 3
Class Officer 2, 3
Aeronautics 3, 4
Hi-Y 1, 2
Spanish Club 3
Senior Class Play

Seniors

GLADYS ROBESON
"Ever fair and young."
Glee Club 2, 3, 4
F.H.A. 2, 3
Club Officer 2, 3
Y Teens 1
Intramural Letterman 4

PAULINE SAFTICH
"A loose page in the book of fun."
Y Teens 1, 2, 3 4
G.A.A. 2, 3, 4
Spanish Club 2
Intramural Letterman 3
Club Officer 1, 4

RICHARD SARGENT
Let him show off who will, but he'll get there by steady effort."
Aeronautics Club 2
Spanish Club 3, 4
Track 2, 3, 4

JIM SCHLAGETER
"I have a smile, I have a grin, I take my troubles on the chin.
Bible Club 2
Junior Class Play
Crystal Staff 3, 4
Transferred from Central

"Smitty" Virginia Rose

Harold

JIM SCHMIDLIN
"Happy am I; from care I'm free! Why aren't they all contented like me?"
Hi-Y 1, 2, 3, 4
Intramural Manager 3, 4
Basketball 2
Club Officer 2
Senior Class Play

VIRGINIA SCHRADER
"There's something about her that one can't help liking."
Y Teens 1, 2, 3 4

ROSEMARY SCHWAMBERGER
"She's awfully good, does what she should, and nothing a little girl shouldn't."
Y Teens 1, 3
Commercial Club 2, 3, 4
Spanish Club 2

HAROLD SHANK
"Mercury's winged feet are his inheritance."
F.F.A. 1, 3
Aeronautics Club 1
Track 3, 4

Seniors

DAVID SHULKO
"He holds a post mortem on his Ford every night."
Aeronautics Club 1, 2, 3, 4
Track Manager 3, 4
Club Officer 4

Dave

JANE SMITH
"There is a neatness about her that can't be overlooked."
Y Teens 1, 2, 3 4
Zetes 2, 3, 4
Student Council 3
National Honor Society 4
Glee Club 3, 4
Intramural Letterman 4
Club Officer 3, 4
Class Officer 4

Jane

DONALD SPANGLER
"His brain is wider than the sky, he never lets a thing go by."
Bible Club 2, 3
Spanish Club 4
National Honor Society 3, 4
Biophychem 3, 4
F.T.A. 4
Glee Club 2, 3, 4
Club Officer 3

Donald

VERNA STEINFURTH
"Her friends know her for the true friend that she is."
Y Teens 1, 2, 3
Commercial Club 3, 4
Crystal Staff 4

Dolores

SHIRLEY STEWART
"We all have our day-dream of what we wish to be."
Glee Club 3, 4

Shirley

DOLORES ST. JOHN
"Life is too short to worry."
Y Teens 2, 3, 4
Commercial Club 4
Band 1, 2, 3, 4

DONALD ST. JOHN
"No one is useless in this world."

PHYLLIS STROH
"That winning smile cannot be resisted."
Majorette 3, 4
Commercial Club 3
G.A.A. 3, 4
Y Teens 1, 2, 3
Intramural Letterman 3

Phyllis

11;

Seniors

"Moe"

BARBARA TAYLOR
"Her style is her own, it is a part of her nature."
F.H.A. 1, 2, 3, 4
Club Officer 2, 3, 4
Crafts Club 3, 4
Y Teens 4

Barbara

ROBERT THOMPSON
"He's a gentleman to the 'nth degree."
Baseball 1, 2
Basketball 2, 3
Track 2, 3, 4
Football 4
Aeronautics 1, 2

Bob

DONNA URBAN
"A maiden dark with a carefree spark."
Y Teens 1, 2, 3
Commercial Club 3, 4
Glee Club 2, 3, 4
Zetes 3, 4
Club Officer 1, 3

MAURICE VONCK
"I would be good if I could, but it's so lonesome being good."
Class Officer 1
Aeronautics 1, 2
Hi-Y 3, 4
Basketball 1, 2, 3
Club Officer 4
Track 3, 4
Football 2, 4
Glee Club 3, 4

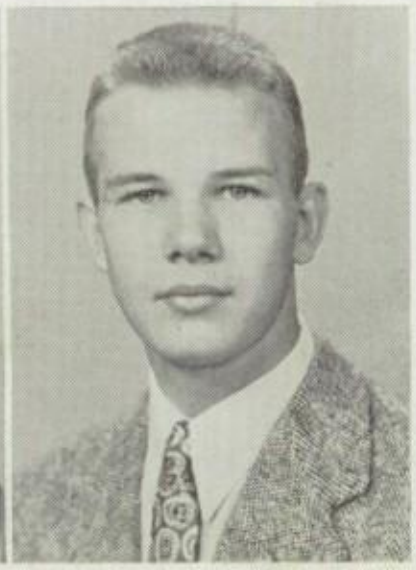

Margie

MARGIE WAGNER
"A good heart is a letter of credit."
F.H.A. 1, 2, 3, 4
French Club 2, 3
Y Teens 4

ALBERT WARD
"A lad of great potentialities."
Band, 1, 2, 3
Glee Club 4
Bible Club 1, 2
Club Officer 2
Class Officer 4
National Honor Society 3, 4
Junior Class Play
Crystal Staff 4
Track 4
Intramurals 1, 2, 3, 4

Al

WILLIAM WAUFORD
"He made himself old friends with us at once."
Aeronautics 2
Hi-Y 3, 4
Football 3, 4
Track 3, 4
Class Officer 4

Bill

Arlene

ARLENE WITTY
"A neat, well mannered maid."
Band 1, 2, 3, 4
Y Teens 2, 3
Commercial Club 4
G.A.A. 2, 3, 4
Club Officer 2, 3, 4
Intramural Letterman 3
Junior Class Play
Senior Class Play

Seniors

DONALD WIXSOM
"The leader of the Biophychem, he's a chemist in the making."
Bible Club 1, 2, 4
Spanish Club 3, 4
F.T.A. 4
Club Officer 3, 4
Biophychem 3, 4.

Donald B. Wixsom

FLORENCE YOUNG
"Punctual as a star."
F.H.A. 2, 3, 4
Commercial Club 3, 4
Intramural Letterman 4
Club Officer 3, 4

"Florence"

DELORES ZIEROFF
"Always bubbling over with enthusiasm."
Y Teens 1, 2, 3
Latin Club 2
Commercial Club 4

Delores

BETTY ZUNK
"My thoughs and I are of another world."
Intramural Letterman 4
Y Teens 3
F.H.A. 2

Jo a fellow student
Betty

Row 1: Charles Mahl, Nancy Fox, Arlene Witty, Donna Asmussen, Virginia McCroskey, George Hauter.
Row 2: David Harris, William Ehrsam, Miss Bodle, Carolyn Engel, Mary Luce, Kenneth Ritter, James Schmidlin.

Senior Class Play --- In Cherry Time

CAST

Aunt Margaret Grant.....Virginia McCroskey
The aristocratic mistress of the Grant Household
Ethel Grant.....Donna Asmussen
Her pretty niece
Cherry Adams.....Nancy Fox
Ethel's cousin, who chooses to amuse herself by growing cherries
Connie Trimble.....Arlene Witty
The pretty little neighborhood pest
Flossie Barnes.....Carolyn Engel
A rather troublesome young lady
Vinie Jackson.....Mary Luce
Cook for the Grants
Jack Wessler.....George Hauter
Who is interested in cherries in general, and in one cherry in particular
Chippy Henderson.....Ken Ritter
Jack's friend
Sammy Closs.....Charles Mahl
A young neighbor who follows Connie around
Joseph Meadows.....David Harris
The peppery owner of the Meadows Cannery
Fritz Koogel.....William Ehrsam
Biggest fruit grower in the county
Tuggles.....James Schmidlin
A butler

Senior Class Will

We, the Clay High School Graduating Class of 1948, being of sound mind and body, do hereby place in trust with the archives of Clay High School our last will and testament, forsaking all others made by us from this day henceforth.

I, Isabel Abbott, bequeath my flag presentation job in 205 to some patriotic junior.
I, Marie Angel, my sunny disposition plus my last name to some devilish freshman.
I, Donna Asmussen, leave my habit of "slipping" out of my shoes in study hall to some absent-minded freshman.
I, Barbara Bake, bequeath my "constant gab" to Bill Erdman.
I, Gerald Barnes, all my football medals and certificates to Ed Brown.
I, Bette Bergendahl, leave my bashfulness to Jack Fryman.
I, Caroline Black, my collection of noise-making bracelets to the library for special exhibit.
I, Jane Bogart, my position in the Harbor View post office to Pat Decker.
I, Arlene Brandt, bequeath my unattached Sylvania class ring to any ringless junior girl.
I, Don Breese, my way with women to Bill May.
I, Walter Browning, leave my quiet manner to Nancy Shuler.
I, Geraldine Burger, my sparkling smile to a future student of Mr. Huyck.
I, Jean Canoles, leave my duty of selling candy at noon to any junior who will not eat up the profits, also my quiet manner to Mona Bias.
I, Robert Caris, my oratorical ability acquired in speech making class to some bashful freshman.
I, Charles Chase, my football scars to some bench warming sophomore.
I, Robert Christoffer, my seat in civics to anyone who can stand it.
I, Alice Cook, my artistic ability to Donald Klebold.
I, Gerry Cottingham, bequeath my "legitimate" excuses for being absent to Mary Wynn Eteau.
I, Marilyn Dearsman, leave my sportsmanship and my height to Mitzi Mihalko.
I, Donald Dreier, the honor and fun of being the only boy in shorthand class to Bernard Berry.
I, Bill Ehrsam, my manly physique to Dick Engel.
I, Melvin Eischen, my collection of sharp plaid shirts to Dick Dusseau.
I, Mike Elekonich, the good part of me to Earl Weidner.
I, Carolyn Engel, all my bright remarks and ideas in sociology to Mr. Schaller for use next year.
I, Charles Floro, my muskrat traps "with love" to Violet Sherman.
I, Nancy Fox, bequeath all my sour notes on the saxophone to Mr. Will.
I, Martin Freshour, leave my habit of "studying the wrong lesson" to anyone who can get away with it.
I, Dick Freshour, my favorite pastime of keeping all the girls happy to Melvin Scott.
I, Jeanene Giese, my regular standing place on bus 3 to Donna Wagner.
I, Shirley Gladieux, bequeath my "come what may" manner to Arlene Brown.
I, Theresa Gladieux, leave my rapid typing to Mary Lou LaBounty.
I, Fred Hall, my ability to keep away from girls while in training to Bud Bargahiser.
I, Allen Hansen, leave all my excuses and alibis for coming to class late to Mr. Pyle, who, I know, will appreciate them.
I, David Harris, my ridiculous inventions and ideas to my brother Jim for keeping up Clay High's morale.
I, George Hauter, my beautiful curly hair to Anne Jacobs, if she will put it up every night.
I, Betty Hettrick, my ability for telling jokes at noon time to Rita Fassett.
I, Janet Hintz, my cute turned up nose to David Georgeoff.
I, Mary Ellen Holmes, all my sprained ankles acquired in gym class to Gerry Luce.
I, Delmont Hosley, all the notebook paper I've "borrowed" and never given back to Larry Hughes.
I, Clair Huss, my jolly nature to Kate Dippman.
I, Lovie Keller, my Glee Club robe to any future soloist.
I, Barbara Koch, leave my long black hair and fair complexion to Ellis Dunn.
I, Tom LaCourse, bequeath my nail clippers, which really got around in Business Law class, to Mary Hollo.
I, Dick Livingston, gladly leave my hideous orangish brown pants plus my sly talk to Jack Lyons.
I, Jack Lohburger, leave my nickname "plain clothes wolf" to Bill Olsen.
I, Bob Lloyd, leave my share in "The Black Beetle" to Chuck Stith, if he'll pay to have the brakes relined.
I, Mary Luce, my home ec. ability, especially cooking, to any boy determined to be a bachelor.
I, Valeria Ludwig, bequeath my flirty big brown eyes to Mr. Huyck.
I, Charles Mahl, my habit of arguing in class to anyone who can stand up under the strain.
I, Virginia McCroskey, leave all the pictures I've drawn in my text books and on the board to Roger Joseph.

Senior Class Will

I, Virginia Mercer, all my different hair-do's to Pat Hofbauer.
I, Robert Merritt, the flip in the front of my hair to Bob Fleitz.
I, Irene Meyer, "Heck with leaving anything, I'm saving it all for Don."
I, Clara Miller, my nickname of "Grandma" acquired in plays to the Dramatics Club.
I, Gene Mills, my locker in which you never can find what you want to Ludwig Spring.
I, Robert Mominee, my well-worn swimming trunks to Elizabeth Kahler.
I, Mary Ellen Nelms, all my fouls and violations in basketball to Miss Scheehle.
I, Arland Nelson, leave those little traces of lipstick that sometimes get on my face to Carl Ackerman.
I, Arlene Norton, my "lone girls' seat" in physics class to Pat Daney.
I, Betty Parker, all my good times at Dunburger to anyone who can stand to keep such late hours.
I, Gene Paulsen, leave all the bubbling, energetic and bursting pep I've never had to Donald Steigerwald.
I, Marilyn Phillips, my shining smile of innocence to Ed Menter.
I, Edith Rabbitt, leave all the saw blades I ruined in wood shop to anyone who won't use them to cut screws in half.
I, Kenneth Ritter, leave all the band-aids I've used for my wounds in chemistry to Phyllis Lewis.
I, Gladys Robeson, my future as a missionary to Angeline Carlo.
I, Pauline Saftich, bequeath my little episodes in the library to someone who likes to sit in study hall.
I, Delores St. John, my quiet little manner but friendly big heart to Beverly Sindlinger.
I, Richard Sargent, my last name to our future marine, Cornealius Guy.
I, James Schlageter, my pet "gift of gab" to Dick Patznick.
I, Jim Schmidlin, my unused spit wads to Lindy Porath for good use.
I, Virginia Schrader, leave all the good times I've had with the girls to Dick Hubaker.
I, Rosemary Schwamberger, my joy of knowing "all" the answers in class to some up-coming Junior.
I, Harold Shanks, my running speed to Herbert Tank.
I, David Shulko, leave my way of driving to some one with a lot of life insurance and my way with the girls to Alvin Sigler.
I, Verna Steinfurth, my charming smile and rippling laugh to Shirley Warnke.
I, Jane Smith, bequeath all my nervous prostrations in watching a basketball game to Donna McClintock.
I, Donald Spangler, my ambition for scholastic attainment to Jim Pautz.
I, Shirley Stewart, my ever ready blushes to Marian Mominee.
I, Phyllis Stroh, my "accomplished skill" of getting kicked out of the cafeteria to anyone willing to go hungry.
I, Barbara Taylor, my spunk to Rose Doneff.
I, Bob Thompson, leave my locker as a safety vault for my little blond.
I, Donna Urban, all the lazy days I spent at home to the entire faculty for recuperating purposes.
I, Maurice Vonck, leave my share in the "Black Beetle" to Ronald Koch if he'll have the two back fenders put on.
I, Marjorie Wagner, my knowledge of the "Big Bad Outside World" to Wade Wolf.
I, Bill Wauford, bequeath my ability to sleep through class, regardless of how loud the teacher talks, to George Ackerman.
I, Albert Ward, my skill of knowing the right things to say at the right time to Carl Luhrs.
I, Arlene Witty, bequeath my hobby of eating the intramural managers' lunches to Mr. Potter.
I, Donald Wixsom, leave my very easily done English IV term paper plus its grades to any poor individual planning to take English IV.
I, Florence Young, the little lisp in my talk to Bob Thomas.
I, Dolores Zieroff, my wavy bangs to Jean Barlow.
I, Betty Zunk, my rides in town with Mrs. Campbell to Robert Berger.

Finally, we the Senior Class in its entirety, bequeath our mice invaded lockers including our "nibbled lunches" to the worthy and honorable Juniors of Clay High School.

To our Senior Home Room teachers, we bequeath our gratefulness for their patience and fortitude and for our good times together.

To the entire faculty we bequeath our penalty slips in full.

Signed and sealed in our presence this twenty-eighth day of May, 1948 A.D.

BESSIE B. BODLE
PAUL W. HARTSOOK
TENNISON G. HUYCK
Witnesses.

"Futurion"

DR. SARGENT TO ADDRESS GROUP

Dr. Richard Sargent will address the Undertakers, Embalmers, and Morticians Association at the meeting to be held tonight at the business establishment of Lloyd and Barnes. Gerald Barnes was voted by his fellow undertakers to be the most valuable man in the profession. President Robert Lloyd will preside.

* * * *

NEW RECREATIONAL DIRECTOR APPOINTED

Arlene Witty, newly appointed recreational director of the Old Ladies' Home, will assign chairmen in charge of dances and other social events to be held at the home.

* * * *

DOCTOR'S OFFICES BEING REDECORATED

Dr. Arland Nelson is having his offices completely redecorated by Robert Christoffer's "KWIK, KLASSY, KOLOR-KOVERERS." In addition he has also hired some new assistants. Rosemary Herrick is receptionist, Betty Parker is laboratory technician and Edith Rabbitt is office secretary.

* * * *

WASTEBASKET REVERIES

By Geraldine Burger

Donna Asmussen, newly elected athletic director at T. U., has made a new record for the high-standing jump—3′ 6″.

* *

Jim Schlageter, George Hauter, Virginia Mercer, and Betty Zunk have formed that dandy new Barber Shop Quartette and they make beautiful music in Tom LaCourse's barber shop on Bay Shore Road.

* *

Valeria Ludwig plays the accordion and Rosemary Schwamberger is featured on the Musical Saw in Phil Spitalney's All-Girl Orchestra. We understand the girls are a sensation.

* *

Jeanene Giese, landscape architect, reports to ye editor that even though it's November she has beautiful Dog-Tooth Violets growing in her garden. Isn't Nature wonderful?

* *

Barbara Koch, superintendent of the Toledo Animal Shelter, reports she has sixty dogs and five hundred eighty-four cats to give to good homes. Get busy folks and get yourselves a pet.

* *

Leo the Lion at Walbridge Park Zoo is the proud papa of two little cubs, Arlene Brandt, president of the zoo, announced today. Miss Brandt says she is walking the floor nights with the wee ones.

YUM-YUM MAN CHOSEN

Gene Mills, movie star, has been chosen yum-yum man by the "Daisy Chain Girls of Vassar". Jane Smith, Chief Daisy, said "He surely is a daisy and I'd like to chain him for life."

* * * *

CAT TREED IN CLAY STADIUM

Bob Mominee of the Oregon Township Rescue Squad was called to rescue a cat from a light pole at the Clay High Stadium. The cat was a pet of Mary Ellen Holmes, kindergarten teacher at Clay Elementary.

* * * *

QUAKE RECORDED

Professor Jack Lohberger reported a fairly severe earthquake was recorded around Mound View Park on the M.V.P. Seismograph.

* * * *

D.A.R. CONVENTION HELD

The D.A.R. Conference was held yesterday in the Crystal Room of the Commodore Perry Hotel. Officers elected were as follows:

President—Jane Bogart who has left the Broadway stage to further this organization.

Vice-President—Alice Cook, private secretary to the president of the Libbey-Owens-Ford Company.

Secretary—Marilyn Dearsman Lamson, wife of J. C. Lamson of Lamson Brothers Company.

Treasurer—Phyllis Stroh, buyer for the Morris Five and Dime Stores.

* * * *

HOLLYWOOD NEWS AND BROADWAY VIEWS

By Caroline Black

Girls—wait till you see that suave, smooth, French film lover, Maurice Vonque in his first scintillating picture. He is the former Moe Vonck.

Gladieux Glamour Gowns are to be used exclusively in a forthcoming picture at MGM. As you all know, the originators of this agency are Shirley and Theresa Gladieux.

INAUGURATION INTERRUPTED BY IRATE CANDIDATE

First woman candidate vows "I'll be back in four years!"

The inauguration festivities for President Albert Ward were disrupted last night by the defeated, but still fighting first woman candidate, Carolyn Engel. The inauguration ceremony was followed by a banquet. President Ward was leaving the banquet when Miss Engel forced her way through a group of onlookers and hurled a brick at the new president's high silk hat. Ward was momentarily stunned. One of the president's bodyguards, Bill Ehrsam, forcibly restrained Miss Engel after a considerable struggle. Miss Engel was heard to say as she was hustled out, "I'll be back in four years. I'll be the first woman president yet! I WILL, I WILL!!

Featured entertainers at the banquet were Delmont Hosley and Barbara Taylor in a trumpet and vocal duet. Both are featured soloists with Don St. John's popular dance band, the DON JUANS. The first appointments made by Ward were Kenneth Ritter as ambassador to Russia and David Shulko as Secretary of the Automotive Industry.

* * * *

SCIENTISTS TO EXPLORE MYSTERIES OF OUTER SPACE

The world renowned scientists and Nobel Prize winners, Donald R. Wixsom and Donald R. Spangler, with Albert Einstein as student assistant today embarked in their inter-planetary space ship which is operated wholly on "WIX-SPLANGION". This revolutionary fuel was discovered several years ago by these scientists in Clay High School's Chemistry lab when they were students. The new gas is so powerful that it will carry the ship through limitless space. Goodbye, fellas!!

Are your springs sprung? Do they fight back when you sit down? Make us your allies in the "battle of the bulge". Upholstering done while you wait. (Better bring your lunch).

ROBERT CARIS'

Haven For Haggard Horsehair

TOLEDO SYMPHONY TO PRESENT CONCERT

Dr. Frederick Hall will conduct the Toledo Symphony Orchestra at the Art Museum, Sunday afternoon. David Harris and Allen Hansen will be featured at the twin-grand pianos. The program will consist solely of Chopin music with Mr. Harris playing the original versions while Mr. Hansen plays his own.

* * * *

EXPLOSION OCCURS AT SUN OIL

The Oregon Township Fire Department was called out yesterday when an explosion occurred at the Sun Oil Co. Clair Huss (Jr.) reported the cause of the explosion to be a result of research work being done by Walter Browning, head chemist. First Aid was given by the newly appointed nurses of the Rescue Squad, Marie Angel and Verna Steinfurth.

* * * *

Watch for "MY AFTERNOONS" by Irene Meyer Ward, wife of the president.

* * * *

HEIRESS WILL FURTHER COLLEGE AT BOOTH

Florence Young declared today that of her two-million dollar inheritance she will contribute one million to the Institute of Technology in that thriving metropolis of Booth, Ohio.

* * * *

LEAVING FOR CHINA

Mary Luce, Mary Ellen Nelms, Janet Hintz, and Gladys Robeson are leaving for China to supervise the nutrition in the Ting-Foo River Province under the auspices of the Red Cross Emergency Service.

* * * *

LONDON ELECTS LADY LORD MAYOR

Lady Hamilton Carstairs was elected Lady Lord Mayor of London today. Lady Carstairs is the former Bette Bergandahl. Her romance with Lord Carstairs was one of international interest.

ARTISTIC POSES

For your loved ones. . . . . .

Give your picture this Christmas, save money on presents.

LIVINGSTON STUDIO

Richard Livingston, Prop.

(Am also available by special appointment for cheerleading, drum-majoring, clarinet lessons, public stenography, and expert advice to the love-lorn.)

AMERICAN AMBASSADOR TO CHINA RETURNS

America's ambassador to China, Arlene Norton, has returned to this country after spending seventeen years abroad. Her first words as she stepped from the plane were "SOLLEE, NO SPEAKEE ENGLEE".

* * * *

SILHOUETTES

By Jim Schmidlin

It matters not what I may eat or
whom I chance to see
The nightmares that I have each night
remind me, dear, of thee.
Your eyes are like the limpid pools
that in the Maumee dwell,
Your hair is like the hanging moss
found in the deepest well.
Your mustard plaster complexion is
matched by none I know,
Unless it be the luscious mold that
on the bread dost grow.
And so my dear as night draws near
and shadows softly fall,
I wish that you were here with me—
onion, garlic and all.

* * * *

PARTY FOR PULITZER PRIZE WINNER

A party will be held in the home of Geraldine Cottingham honoring Mr. Robert Merritt for his recent winning of the Pulitzer Prize for outstanding work in the field of literature. Mr. Merritt received this award because of his recent novel on "Factory Life In Asia".

SPORT SHORTS

By Mike Elekonich

Army once again this year has a powerhouse team under the expert coaching of Virginia McCroskey. The first string consists solely of Coach McCroskey's eleven eldest sons, all of whom are unanimous choices for All-American. It will be the first time in the history of football that there will be eleven All-Americans.

Coach Don Breese of Notre Dame reports that he has not yet decided whether or not his Fighting Irish will encounter the High-flying Eagles of undefeated Clay. It is rumored that Notre Dame is wary of grappling with this superior Ohio team.

Harold Shank and Bob Thompson will represent the United States in the Track event of the Olympic Games to be held this forthcoming year in the Congo Basin.

"Fundamentals of How to Win GNC Championships" has recently been released by the publishers. The author of this book is last year's All-American tackle, Dick Freshour. Coach Wallace of Clay High School is the co-author. Marty Freshour, the author's brother, is finding this book very helpful to his "Battling Buckeyes" of Ohio State.

The Women's Hockey League of East Toledo will meet with ladies of Lower Louisville (also a hockey team) next Wednesday at the Sports Arena. This game is a grudge affair, but it will be a decidedly fair refereed game under the watchful eye of Bettelou Hettrick, one of the league's best referees. Featured stars on East Toledo's team are Marjorie "Whirlaway" Wagner, Donna "Up and at 'em" Urban, "Speedy" Shirley Stewart and "Slugger" Virginia Schrader. Captain "Mad Man" (or vice-versa) Clara Miller reports the team to be in top shape for the tilt.

BRING YOUR "MAHLERS" TO CHARLES MAHL

"If your toothies ache or pain, come to Mahl for novacaine. We'll fit your mouth both smooth and slick with pink acrilics that never click.

"And if your food you gulp and gobble, you'll never experience that lower plate wobble."

DR. CHARLES MAHL

Dr. Charles Mahl 318¼ Summit St. Office Hours: 2:15 - 2:30

"Futurion"

Don't trust your business future to just ANY commercial school!! Learn while you're earning high wages as a stenographer, private secretary, or one of the many choice jobs available to our students only.

The ZIPPY-QUICK COLLEGE *of* BUSINESS

0001⅛ Cedar Point Road

Gene Paulsen and Bill Wauford, Professors of Business. Our assistants are "Fulton" trained experts.

WE GUARANTEE RESULTS!!

Is your hair stringy, dull, lusterless, unattractive to men? Does your face have that "old" look? If so . . .

YE LITTLE DARLING BEAUTY SHOPPE

can help you regain that lost glamour.

Jean Canoles, Prop. Marcels by appointment. 717 Summit St.

At your next party be the belle of the ball.
We'll teach you to Samba and that ain't all.
The Waltz is included so don't you stall.
Rush right over to Abbott's Hall.

ISABEL ABBOTT'S DANCING CLASSES

(Makes for cultured lads and lasses)

1111 First Street

SHERIFF SCORES IN SPADES

County Sheriff Charles Chase had a big thrill last night when he held twelve spades in a pinochle game at the regular meeting of the County Jail Cultural Society. The hand gave him a meld of 1520 and almost a heart attack. Other players included the Sheriff's wife, the former Barbara Bake, Deputy Sheriff Don Dreier and his wife, the former Delores St. John. Kibitzing at this famous game were councilwomen Pauline Saftich and Delores Zieroff and attorneys Melvin Eischen and Charles Floro.

* * * *

APPROACHING MARRIAGE ANNOUNCED

A bridal shower was held for Marilyn Phillips whose marriage to Roddy McDowell, famous movie star, will be held next Saturday at 9:00 A.M. The bride-elect received many wonderful gifts.

* * * *

ROOSTER RATES REWARD

Lovie Keller's Champion rooster, "Charming Charles", once again walked off with top honors at the Lucas County Fair. She has one of the world's largest and finest chicken ranches.

* * * *

"ROLLING RHYTHM" RETURNS

Returning from a six months tour of Europe, the former Nancy Fox and her husband will demonstrate roller-skating technique at the Pearson Park roller rink. As an added attraction they will feature their ten children in "Rolling Rhythm", a band on skates, believed to be the only one of its kind in the world. Believe me, folks, it will be well worth seeing.

Junior Class History

It was in the fall, September 10, 1945, when one hundred-fifty new faces appeared at Clay High School. Of course, we were freshmen. We got really busy and elected our class officers. Donna McClintock was chosen president; John Cavas, vice-president; George Ackerman, secretary, and Dale Seckinger, treasurer. Our Student Council representatives were Pat Daney, Lester Meier, Helen St. John, and Dale Seckinger.

We were just getting over the excitement of being freshmen when before we knew it we were sophomores. Nancy Hindee, Lester Meier, Helen St. John and Tommy Keckstein represented us as Student Council members. Election for class officers was held again. This time we chose Jim Liptack president, Rolland Schumaker vice-president, Virginia Tank secretary, and George Ackerman treasurer. We all looked forward to being upper classmen.

Here we are upper classmen. Great expectations are finally reached—class rings, prom, class play—all these things are in our grasp at last. We have these Student Council members: Nancy Hindee, Ludwig Spring, Lester Meier, Helen St. John, Nancy Nightingale, and Tommy Keckstein.

Next year we will reach the top rung of the ladder. We will be seniors.

JUNIOR CLASS OFFICERS

President.....Ronald Koch
Vice-President.....Helen St. John
Secretary.....Dan Ritter
Treasurer.....Jim Liptack
Advisors.....Miss Ray, Mr. Pyle, Mr. Greenler

COMMITTEE CHAIRMEN

Ring Committee.....Donna McClintock
Ways and Means.....Lester Meier
Prom Committee.....Marian Momenee

Row 1: Elaine Coon, Nancy Hindee, Shirley Kleine, Donna McClintock, Pat Decker.
Row 2: Dick Patznick, David Georgeoff, Carl Plumb, Douglas MacPherson, Miss Ray, director.

Junior Class Play

"It Happened In June"

CAST OF CHARACTERS

Betty Branson.....Shirley Kleine
Susie Crundel.....Nancy Hindee
Nell Crundel.....Elaine Coon
Mollie Jessop.....Donna McClintock
Evalina Scroggs.....Pat Decker
Charles Atkins.....Douglas MacPherson
Randy Stewart.....Dick Patznick
Jim Pritchett.....Carl Plumb
Jarvis Sneed.....David Georgeoff
Advisor.....Miss Ray

Charles Atkins is sent to the town of Shady Grove to be tamed down. His uncle has asked him to force the village store out of business. When he arrives he promptly falls in love with Betty Branson who, as he learns later, owns the rival store. Instead of forcing the store out of business, Charlie quits his job and helps set the Branson store up in business again.

Juniors

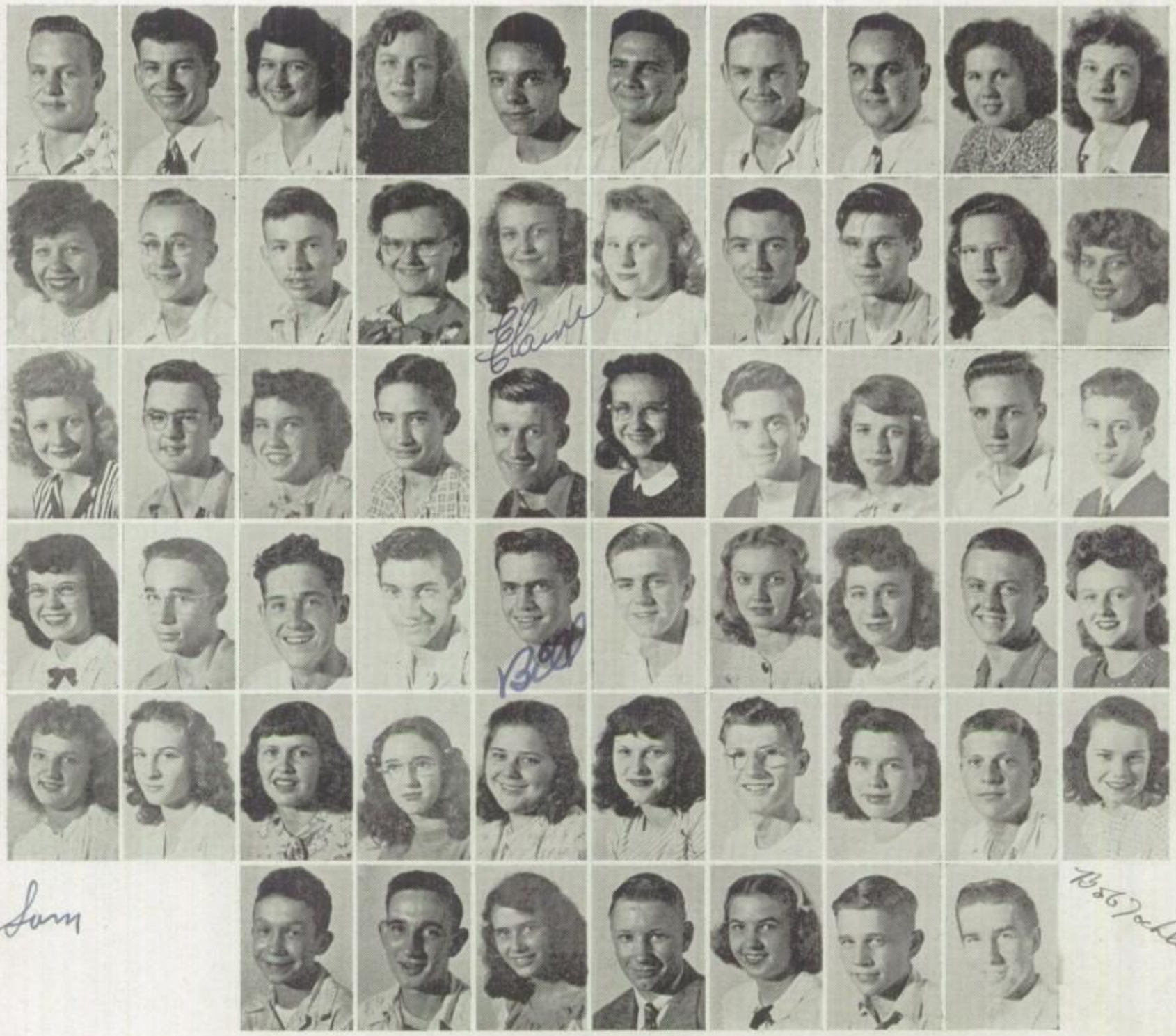

Row 1: Carl Ackerman, George Ackerman, Helen Ballin, Jean Barlow, Henry Beamer, Bernard Berry, Donald Blum, George Blum, Arlene Brown, Lois Brooks.

Row 2: Jean Busch, John Cavas, Harold Clausing, Gloria Conner, Elaine Coon, Darleen Cooper, Charles Cousino, Fred Couts, Patricia Daney, Pat Decker.

Row 3: Donna Degenfelder, Jack DeHart, Catherine Dippman, William Disbennet, Warren Dix, Rose Doneff, Arthur Dotson, Donna Dresser, Paul Emlinger, Richard Engel.

Row 4: Rita Fassett, Theodore Fletcher, Jack Fryman, David Georgeoff, Bill Gilliland, Cornealius Guy, Kathryn Hall, Nancy Hansen, David Heck, Shirley Heck.

Row 5: Betty Heintschel, LaVonne Helle, Barbara Henninger, Nancy Hindee, Patricia Hofbauer, Mary Hollo, Larry Hughes, Ruth Hyndman, Robert Joehlin, Eleanor Kalas.

Row 6: Tommy Keckstein, Donald Klebold, Shirley Kleine, Ronald Koch, Eleanor Koester, Roy Koester, Robert Fleitz.

Juniors

Row 1: Mildred Kucera, Mary Lou La Bounty, Doloris Lickert, Jim Liptack, Betty Long, Bill May, Donna McClintock, Lester Meier, Edward Menter, Phyllis Millard.

Row 2: Angelia Mominee, Marian Momenee, Thomas Momenee, Phillip Moore, Dorothy Morse, Charles Nelms, Nancy Nightingale, William Novin, Anna Marie Paternite, Richard Patznick.

Row 3: Kathryn Peth, Carl Plumb, James Pautz, Dorothy Rideout, Daniel Ritter, Viola Roberts, William Schabel, Nancy Shuler, Carlton Schweibert, Dale Seckinger.

Row 4: Homer Shank, Kenneth Sharlow, Violet Sherman, Joyce Sigler, Beverly Sindlinger, Frances Slemp, Ludwig Spring, Richard Stith, Helen St. John, Thomas Swy.

Row 5: Virginia Tank, Clyde Tank, Madonna Ten Eyck, Bob Thomas, Dorthea Thomas, Betty Vincent, Leonard Vincent, Rosemary Vincent, Donna Wagner, Earl Weidner.

Row 6: Douglas MacPherson, Shirley Warnke, Francis Winterhalter, Sylvia Woodworth, Donald Steigerwald, Muriel Yost, Juanita Cluxton.

Sophomores

Row 1: Joseph Ball, Richard Bailey, Alvin Bargahiser, Robert Beale, Robert Besgrove, Jane Belkofer, Mona Bias, Janyce Blessing, Marilyn Blum, Bonnie Bodi, Raymond Bosch.

Row 2: Barbara Bowers, Robert Breese, Marie Brooks, Edward Brown, Loral Browning, Clifford Brundage, Arolla Bucher, Richard Burkett, Angeline Carlo, Ruth Coon, Don Cousino.

Row 3: James Cousino, Neal Crews, Elaine Dearsman, Earl DeCant, Lawrence Dick, Clara Donnally, James Dreier, Marylyn Drews, Ellis Dunn, Richard Duvall, Richard Eaton.

Row 4: Betty Eischen, Eileen Elling, Mary Wynn Eteau, William Erdmann, Arthur Fields, Dolores Fitzpatrick, James Fosgate, Wayne Fox, James Gallaher, Elaine Gannes, Margaret Garber.

Row 5: Arlene George, Audrey George, Aultie Gilliland, Joan Grant, Margie Grant, Delores Gratz, Harvey Greene, Don Hall, Joan Hall, Martin Hall, Marvin Harrell.

Row 6: James Harris, Nancy Hauter, Esther Heintschel.

Sophomores

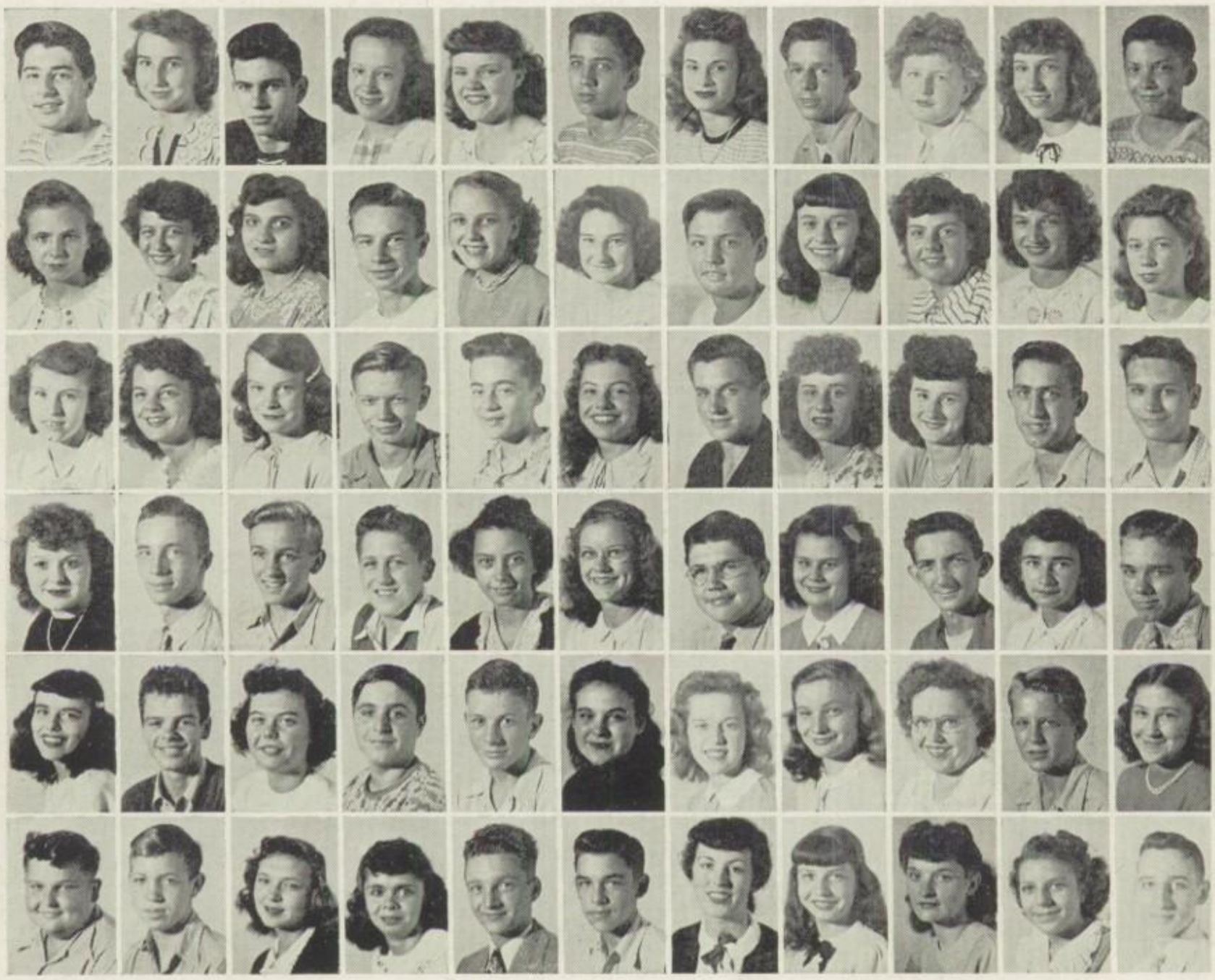

Row 1: Richard House, Lois Higley, Richard Hillyer, Marian Joehlin, Anna Hudacek, Richard Isbell, Anne Jacobs, Don Jennings, Elizabeth Kahler, Barbara Koester, Roy Lanning.

Row 2: Ethel Lauman, Phyllis Lewis, Geraldine Luce, Carl Luhrs, Jackie May, Sue May, Don Mercer, Mitzie Mihalko, Jane Miller, Catherine Mominee, Eileen Mominee.

Row 3: Joanne Murphy, Jane Norman, Bonnie Oberhaus, Gustav Okland, Bill Olsen, Bonnie Phillips, Don Peregoy, Frances Pokornik, Mary Jane Pokornik, Lindy Porath, Charles Racz.

Row 4: Doris Richardson, Donald Romstadt, Richard Rausch, Bill Runk, Grace St. John, Ruth Schumaker, Melvin Scott, Joyce Seeger, Harold Seiple, Marie Sharlow, Harold Sherman.

Row 5: Peggy Schmidt, Ronald Shuler, Bonnie Sibbersen, Alvin Sigler, Ned Smith, Jackie Soncrant, Frances Stewart, Coleen Stith, Mary Lou Sweeney, James Swy, Jennie Szuch.

Row 6: Herbert Tank, Gerald Thrush, Dorothy Tober, Bonnie Tolley, Charles Vicroy, James Wagner, Nancy Weller, Joyce Wesenberger, Connie Wiemeyer, Shirley Wilson, Robert Wisdom.

Sophomore Class History

In the fall of 1946 one hundred and fifty-five boys and girls began a new adventure as Freshmen in Clay High School.

To lead them on this adventure were Miss Boles, Mr. Huyck, Mr. Schaller, and Mr. Needles.

Their first concern was to elect officers. This was accomplished at their regular class meeting. Alvin Bargahiser was elected President; Don Mercer, Vice-President; Mary Lou Klebold, Secretary, and Bonnie Sibbersen, Treasurer. Student Council Representatives were Janyce Blessing, Alvin Bargahiser, Neal Crews, and Jenny Szuch.

With all the various activities and work they had a wonderful year.

After summer vacation these same youngsters returned to Clay, only this time as Sophomores. They numbered one hundred and thirty-five, and were just as anxious to begin their activities as they had been the year before.

Previously elected officers were: Bob Wisdom, President; Jackie May, Vice-President; Bonnie Phillips, Secretary, and Bob Breese, Treasurer. Don Mercer, Clara Donnally, Ruth Schumaker, and Lois Higley were Student Council Representatives.

Advisors were: Mr. Berkey, Mr. Potter, Mr. Wallace, and Miss Scheehle.

Soon these students will be Juniors and they hope the forthcoming year will hold as much enjoyment as the previous years have.

Freshman Class History

One day in September of 1947, the second day to be exact, a group of people entered Clay High School as greenhorns—the Freshmen! These 165 greenhorns of higher learning were located in five bulging homerooms. Miss Boles had room 1; Mr. McCabe had 107; Mr. Schaller had 108; Miss Fulton had 109, and Miss Bickelhaupt, the class advisor, had room 106.

They started the year off right by electing their very capable class officers. Barbara Pancoff was elected president, Roger Rose was selected vice-president, secretary was Bill Long, and treasurer, Jim Momenee.

Since the treasury did not have much capital ($00.00!), the class decided to sell magazine subscriptions to raise some money. It was a furious race and the homerooms that lost treated the winning homerooms to a party after school. They raised $173.13. Room 108 was the winner.

Their Student Council representatives were Roger Rose, Barbara Pancoff, Henry Schumaker, and Ted La Course.

We hope that the Freshman Class will continue making Clay a better school and that they may enjoy their activities and studies even more in their following three years than they did as Freshmen.

Freshmen

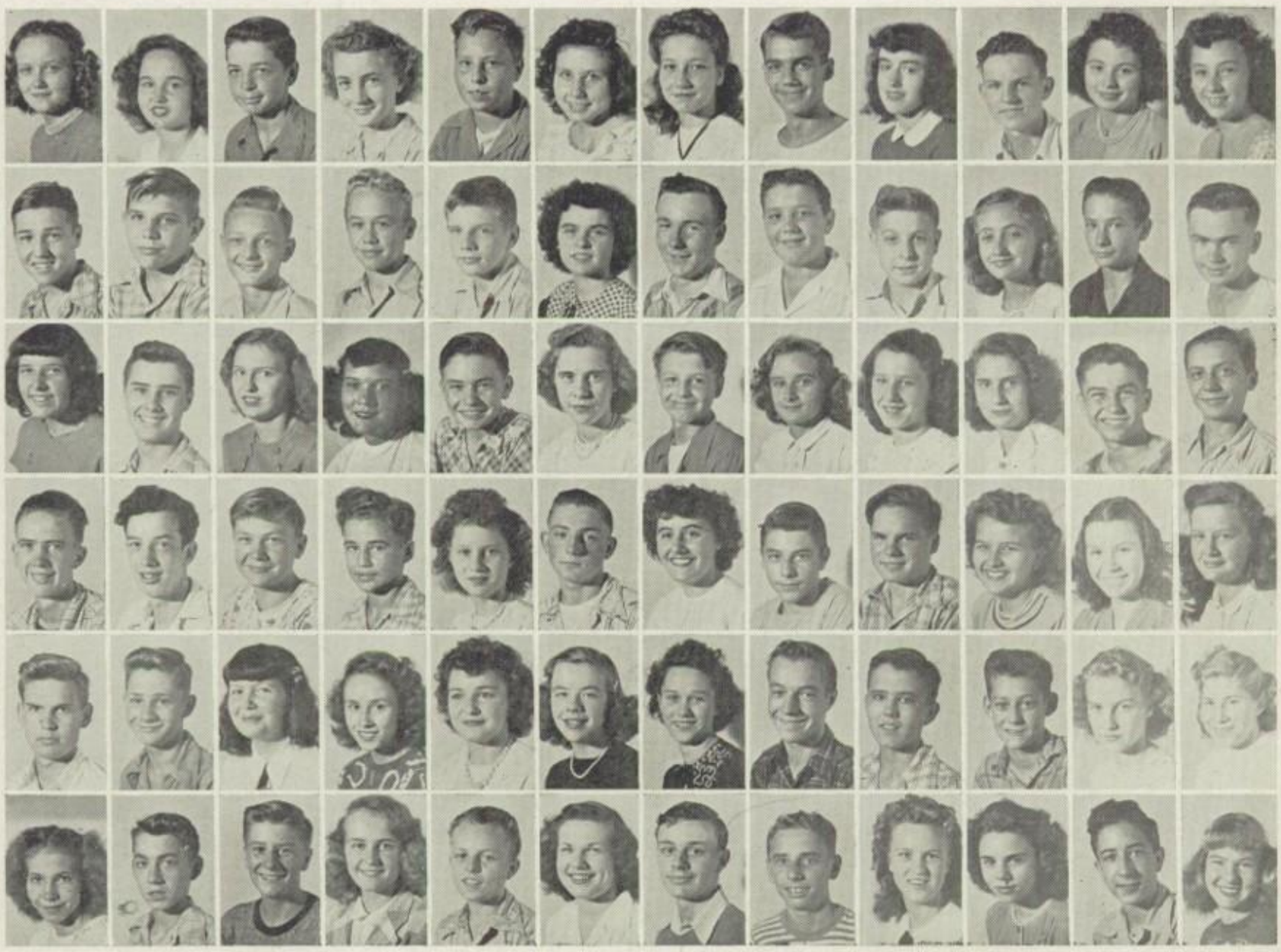

Row 1: Marlene Adams, Phyllis Albertson, Robert Arms trong, Audrey Asmussen, Sylvester Ball, Glennis Batch, Nina Beale, William Beamer, Jane Beck, Dean Beckman, Margie Biechter, Janet Belkofer.

Row 2: Don Boos, Virgil Bodi, George Bowers, Jim Bolton, Les Brenkman, Joyce Burger, Fred Brown, Kenneth Brown, Paul Butterfield, Barbara Bruce, John Carter, Melvin Connor.

Row 3: Glenda Cousino, Don Couture, Donna Cousino, Evelyn Cutcher, Gail Duquette, Joan Eberlin, Lester Eitniear, Fern Ellsworth, Dorothy Fletcher, Bertha Fegley, Bill Fouke, Roger Franshino.

Row 4: Jerry Gentz, Kenneth Dartt, George Gillman, Herbert Gilliland, Marian Gladieux, Richard Gladieux, Betty Grosjean, Raymond Grosjean, Ray Hall, Dorothy Hall, Shirley Denning, Donna Hagedorn.

Row 5: Russell Hartsinger, James Hartman, Carole Henninger, Mary Lou Herbert, Connie Horvath, Dolores Hughes, Madelyn Hyndman, Donald Jones, Roger Joseph, Dick Keaton, Dorothy Keeling, Margaret Knitz.

Row 6: Barbara Koester, Larry Kuhn, Richard Kachmarik, Dolores Knak, Donald Krieg, Georgianna Kucera, Leonard Krause, Paul Kohn, Marilyn Krieg, Nancy Lanning, Ted LaCourse, Polly LaCourse.

Freshmen

Row 1: James Leidel, Bill Lewinski, Donald Leonhardt, Ronald Losie, Bill Long, Jack Lyon, Robert Louviaux, Darlene Leuck, Rose Mars, Don Meyers, Shirley Millen, Roy McCroskey.

Row 2: John McDonel, Wesley Menter, Norma Pinson, Belma Paulsen, Barbara Pancoff, Jean Pinson, Bonnie Morgan, Jim Momenee, Joe Momenee, Carol Moran, Jim Mominee, George Muir.

Row 3: Doris Mohon, William Frigmanski, Olav Okland, Oscar Peterson, Wynona Peterson, Margie Rafferty, Roger Rose, Jim Reihle, Dorothy Rettig, Don Robeson, Robert Rohr, George Robeson.

Row 4: Elvira Riojas, Lillian Stoycheff, Ruth Schmidlin, Jackie Solomon, Rae Schmeltz, Carl Shank, Bob Steinfurth, Jim Struffolino, Duane Stahl, Jerry St. John, Thelma Sibberson, Mary Stevens.

Row 5: Tom St. John, Jacquelyn Smith, Forrest Shank, Donna Stone, Shirley Shaneck, Carol Speweike, Henry Schumaker, Shirley Smith, Shirley Sindlinger, Mary Ann Sanford, Pat TenEyck, Katherine Thomas.

Row 6: Richard Thomas, Regina Tank, Janet Tank, Ed Toth, Gene Veler, Joyce VanHoose, Esther Yeupell, Carl Warrell, Bob Wolfe, Herman Wolf, David Wilbarger, Janet Wagner.

Row 7: William Wolf, Gladys Wise, Nancy Wolf, Marvin Zietlow.

The "Look"

Midnight Merriment

Oh, his Achin' back

Lucky man

Biophychem at Columbus

Sleepy, Bill ??

Come and get it !!

More Fish

Glamour!

School days

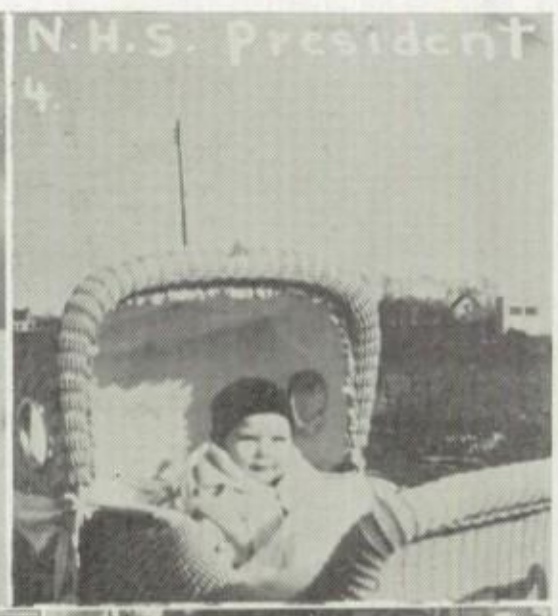

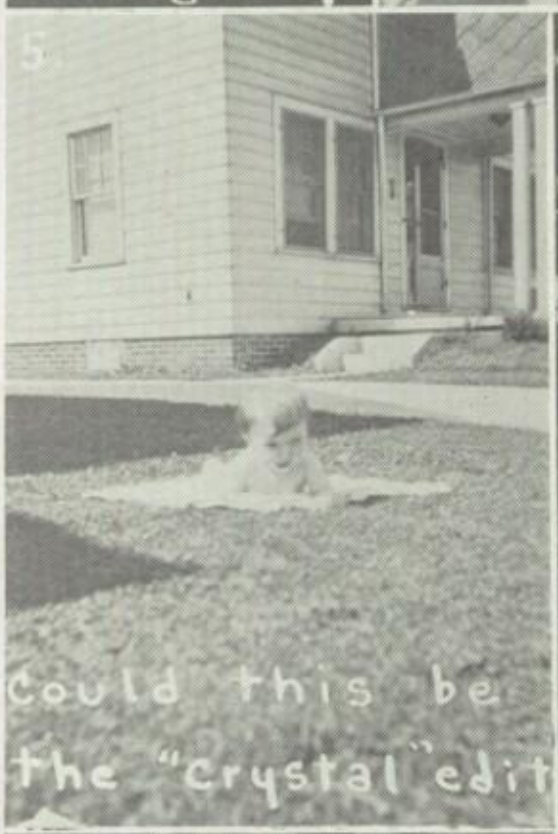

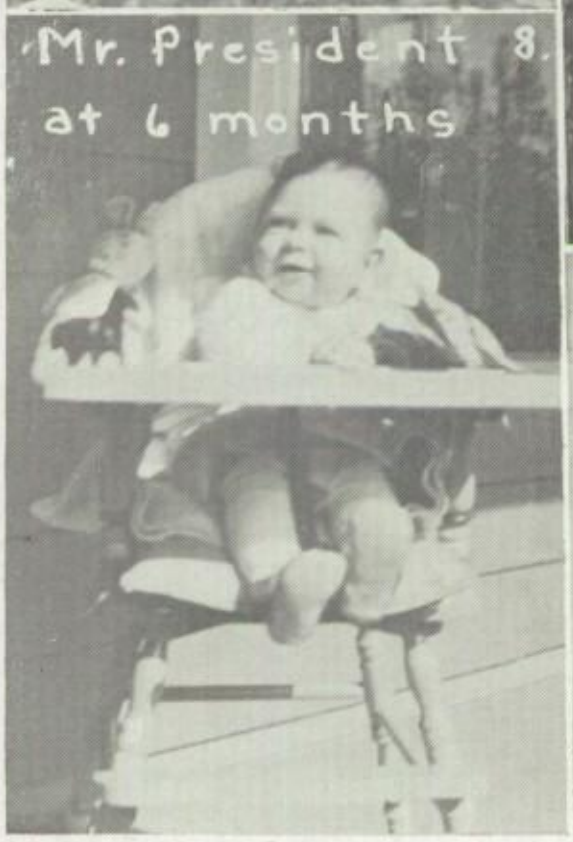

Senior Personalities

Of

1930 - 1948

1. D. Breese 3. B. Wauford 5. C. Engel 7. N. Fox
2. J. Smith 4. J. Hintz 6. D. Livingston 8. A. Ward

ORGANIZATIONS

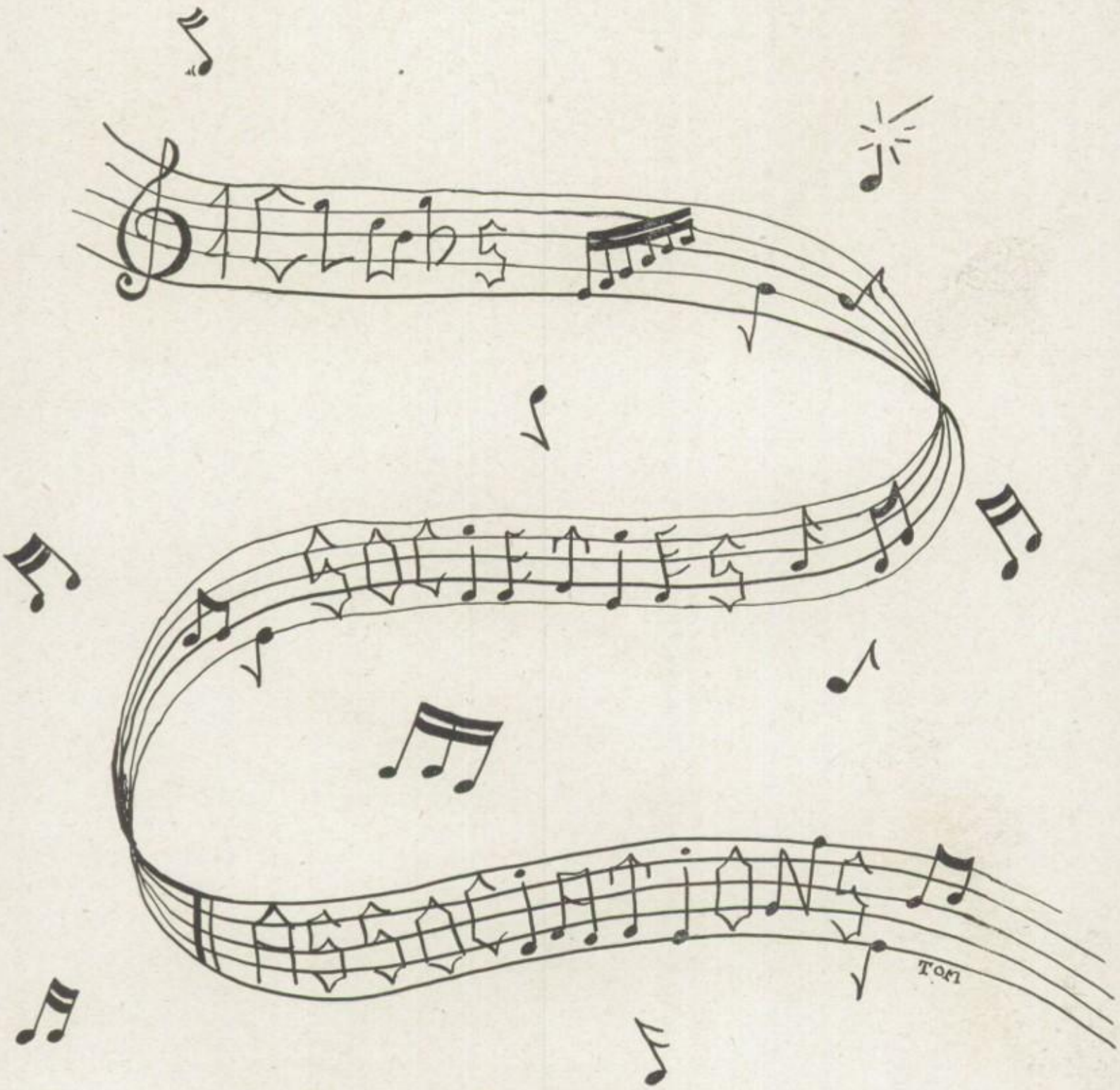

Row 1: Jeanene Giese, Clara Donally, Dick Livingston, Don Breese, Gene Mills, Edith Rabbitt, Nancy Hindee.

Row 2: Mr. Morse, adv., Nancy Nightingale, Ruth Schumaker, Lois Higley, Helen St. John, Barbara Pancoff, Ted LaCourse.

Row 3: Tom Keckstein, Don Mercer, Gene Paulsen, Ludwig Spring, Henry Schumaker, Roger Rose.

Student Council

President..... Don Breese
Vice-President..... Gene Mills
Secretary..... Edith Rabbitt
Treasurer..... Dick Livingston

The Student Council is a very important link in the running of our social activities. Our council this year in conjunction with the Senior Class, sponsored a courtesy campaign. This committee visited various schools throughout the year, to see how the schools were run. The committee used this information to try to improve our own school. The Student Council sells ice cream during lunch periods to help finance our "Crystal". The council is responsible for the fine noon program that was so effective and for other social activities such as dances, pep meetings, and assemblies.

Row 1: Nancy Weller, Jacquelyn May, Patricia Daney, Carolyn Engel, Nancy Fox, Donna Asmussen, Arlene Norton, Rose Donoff, Betty Long.

Row 2: Miss Fulton, adv., Richard Engel, Jim Schlageter, Ludwig Spring, Albert Ward, Ronald Koch, Dick Livingston, Jane Norman, Tom Keckstein, Miss Bickelhaupt, adv.

Crystal Staff

Editor.....Carolyn Engel
Assistant Editor.....Patricia Daney
Associate Editors. Albert Ward, Nancy Fox, Arlene Norton, Donna Asmussen, Ludwig Spring, Robert Thomas, Rose Doneff, Nancy Weller, Jacquelyn May, Richard Engel, David Harris, Betty Long, Jane Norman, Jim Schlageter.

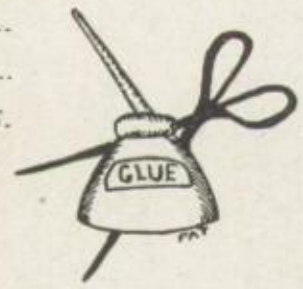

Business Manager.....Dick Livingston
Assistant Business Manager.....Ronald Koch
Art.....Pat Daney, Tom Keckstein
Typists.....Theresa Gladieux, Geraldine Burger, Verna Steinfurth
Advisors.....Miss Bickelhaupt, Miss Fulton

Row 1: Carolyn Engel, Janet Hintz, Jeanene Giese, Jane Smith, Shirley Gladieux, Arlene Norton.
Row 2: Theresa Gladieux, Don Breese, David Harris, Al Ward, Don Spangler, Nancy Fox, Miss Ray, advisor.

National Honor Society

The National Honor Society is just what the name implies—an honor society. The members are chosen by the faculty. Merits considered are scholarship, leadership, service, and character. The organization undertakes some project each year. This year the society supervised the bulletin boards and the honor roll.

Members from last year's club include Carolyn Engel, Jeanene Giese, Janet Hintz, Al Ward, and Don Spangler. New senior members were Shirley Gladieux, Theresa Gladieux, Jane Smith, Nancy Fox, Don Breese, and David Harris. These members in addition to those elected at the end of the first semester were formally inducted in February. Our advisor again this year was Miss Ray who, by her untiring efforts, was largely responsible for the success of the organization.

Row 1: Nancy Nightingale, Eleanor Koester, Donna Dresser, Carolyn Engel, Jane Smith, Donna Asmussen, Nancy Hindee, Shirley Gladieux, Nancy Fox.

Row 2: Jackie May, Joan Grant, Shirley Kleine, Donna Urban, Dorothy Morse, Edith Rabbitt, Betty Parker, Janet Hintz, Valeria Ludwig, Mrs. Campbell, Adv.

Zetalethean Literary Society

OFFICERS

President	Jane Smith
Vice-President	Donna Asmussen
Secretary	Nancy Hindee
Treasurer	Carolyn Engel
Chaplain	Shirley Gladieux

The purpose of the Zetalethean Literary Society is to promote the literary interests of the members. The secondary purpose is to teach good fellowship, consideration of others, the value of co-operation, and commendable school spirit.

At various meetings of the year, club members studied Ohio Authors, the place of the Negro in literature, biographies of important men whose birthdays fall in February, and the customs and literature of Christmas in other countries.

The roll call was answered each time with names of authors, stories, or books in keeping with the program designated.

As a special service to the school the club bought several books for the library.

Row 1: Helen Ballin, Jane Belkofer, Delores Gratz, Miss Fassett, advisor.
Row 2: Joan Hall, Donald Wixsom, Muriel Yost, Eleanor Koester.

Bible Club

OFFICERS

President	Eleanor Koester
Vice-President	Muriel Yost
Secretary	Jane Belkofer
Treasurer	Helen Ballin
Advisor	Miss Fassett

BIBLE CLUB POINTS

Participation	*Points*
Leading meeting	5
Taking part in discussion	1
Taking part in prayer	1
Officer	
President	10
Vice-President	8
Secretary-Treasurer	4

The purpose of the Bible Club is to study the Bible and its teachings. The members take an active interest in the club. They sponsored the Easter assembly at which the Glee Club sang, and Reverend Heidman spoke. They also contributed $25.00 to the band fund.

Row 1: Arthur Dotson, Bernard Berry, Donna McClintock, John Cavas, David Harris, Carlton Schweibert, Jane Norman, Bonnie Phillips, Beverly Sindlinger.

Row 2: Miss Hinz, advisor, Gloria Conner, Richard Engel, Joan Grant, Nancy Hindee, Shirley Kleine, Patricia Daney, Clara Miller, Mary Wynn Eteau, Shirley Gladieux.

Row 3: Carolyn Engel, Mitzi Mihalko, Elizabeth Kahler, Larry Hughes, Dick Livingston, Barbara Henninger, Anne Jacobs, Richard Hillyer.

Cap and Dagger

OFFICERS

President.....David Harris
Vice-President.....John Cavas
Secretary.....Donna McClintock
Treasurer.....Carlton Schweibert
Advisor.....Miss Hinz

The aim of the Cap and Dagger, this year, has been to aid those members of Clay High School who are interested in dramatics and to give them a chance to appear before an audience. The club was slightly handicapped due to the fact that many meetings had to be held after school.

As the Junior Dramatics Club was not organized this year, its members were taken into the Cap and Dagger on a temporary basis.

Row 1: Roger Rose, Barbara Bruce, Jane Beck, Delores Hughes, Dick Thomas.
Row 2: Pat Hofbauer, Madonna TenEyck, Nancy Weller, Barbara Pancoff, Miss Bickelhaupt.

Junior Classical League

OFFICERS

Consul.....Nancy Weller
Tribune.....Pat Hofbauer
Censor.....Barbara Pancoff
Quaestor.....Roger Rose
Aedile.....Delores Hughes
Advisor.....Miss Lois Bickelhaupt

The Junior Classical League is no longer a young member of the national association, known by the same name. She, or should I say he, is now an established member of two years standing.

Don't let the "classical" fool you; they are very modern. Among their many activities are: a trip to Libbey High School to look things over and taste their food—which, incidentally, is no better than ours, a splash party, and discussions of ancient times.

If you are interested in things classical and modern, by all means make yourself a member of our jolly group.

Row 1: Roger Rose, Rita Fassett, Evelyn Cutcher, Elaine Coon, Marian Mominee, Arlene Brown, Muriel Yost, Polly LaCourse, Shirley Gibson.

Row 2: Joyce Barlow, Jean Barlow, Mildred Kucera, Lois Higley, Nancy Shuler, Thelma Sibberson, Clara Miller, Sarah Freshour, Georgianna Kucera, Mrs. Campbell, advisor.

Row 3: Bill Gilliland, Don Wixsom, Don Spangler, Dorothy Morse, Jack Fryman, David Harris, Jack DeHart, Don Klebold, Dick Sargent.

Spanish Club

OFFICERS

President	Marian Mominee
1st Vice-President	Elaine Coon
2nd Vice-President	Alvin Bargaheiser
Secretary	Arlene Brown
Treasurer	Muriel Yost
Advisor	Mrs. Campbell

The purpose of the Spanish Club is to give students a better knowledge of Spanish customs and ways, and to further the good neighbor policy between students of this country, Mexico, and South America.

Members of the club correspond with students of Mexico, Chile, Argentina, Costa Rica, Ecuador, and Columbia. The name of the club is "Buenos Vecinos" which means "Good Neighbors".

Their activities were: a magician show, a movie, a sale of photographs, and a sale of school tags. They also had a Christmas party and gift exchange. The club activities were sponsored for the purpose of raising money to buy a set of Spanish records.

Row 1: Nancy Hansen, Nancy Shuler, Nancy Hindee, Carolyn Engel, Nancy Fox, Donna Dresser, Beverly Sindlinger, Miss Bodle, advisor.
Row 2: Nancy Nightingale, Helen Ballin, Shirley Kleine, Patricia Daney, Dorothy Morse, Virginia McCroskey, Jean Busch, Arlene Norton.
Row 3: Donald Wixsom, Donald Spangler, David Harris, Richard Livingston, Douglas MacPherson.

Future Teachers of America

OFFICERS

President.....Nancy Fox
Vice-President.....Carolyn Engel
Secretary.....Donna Dresser
Advisor.....Bessie B. Bodle

The F. T. A. is an organization of recent origin which is intended to familiarize students interested in teaching with the profession. The Clay Chapter of the group was the first in the county to be installed in the national program. The chapter name is the "Josephine Fassett Club" in honor of our superintendent who has devoted her life to the cause of education in Oregon Township.

The Club has been very active this year. On October 27, 1947 the members served as guides at the annual open house; on October 31 they ushered at the Northwestern Ohio Teachers' Association at the Civic Auditorium. Induction by the team from Scott High School under the direction of Miss Irene O'Brien took place on November 19. The Clay High Mother's Club served a tea in their honor. During the year members substituted in the schools of the township. In April, while a reading demonstrator was in the system, the F. T. A. had charge of various classes in the grade schools. Miss Fassett provided a treat for the members who went with her to the educational conference at Heidelberg University. Some members attended the Lucas County Teachers' Meeting at Ottawa Hills High School on April 15.

This Club is sponsored by the faculty of Clay High School.

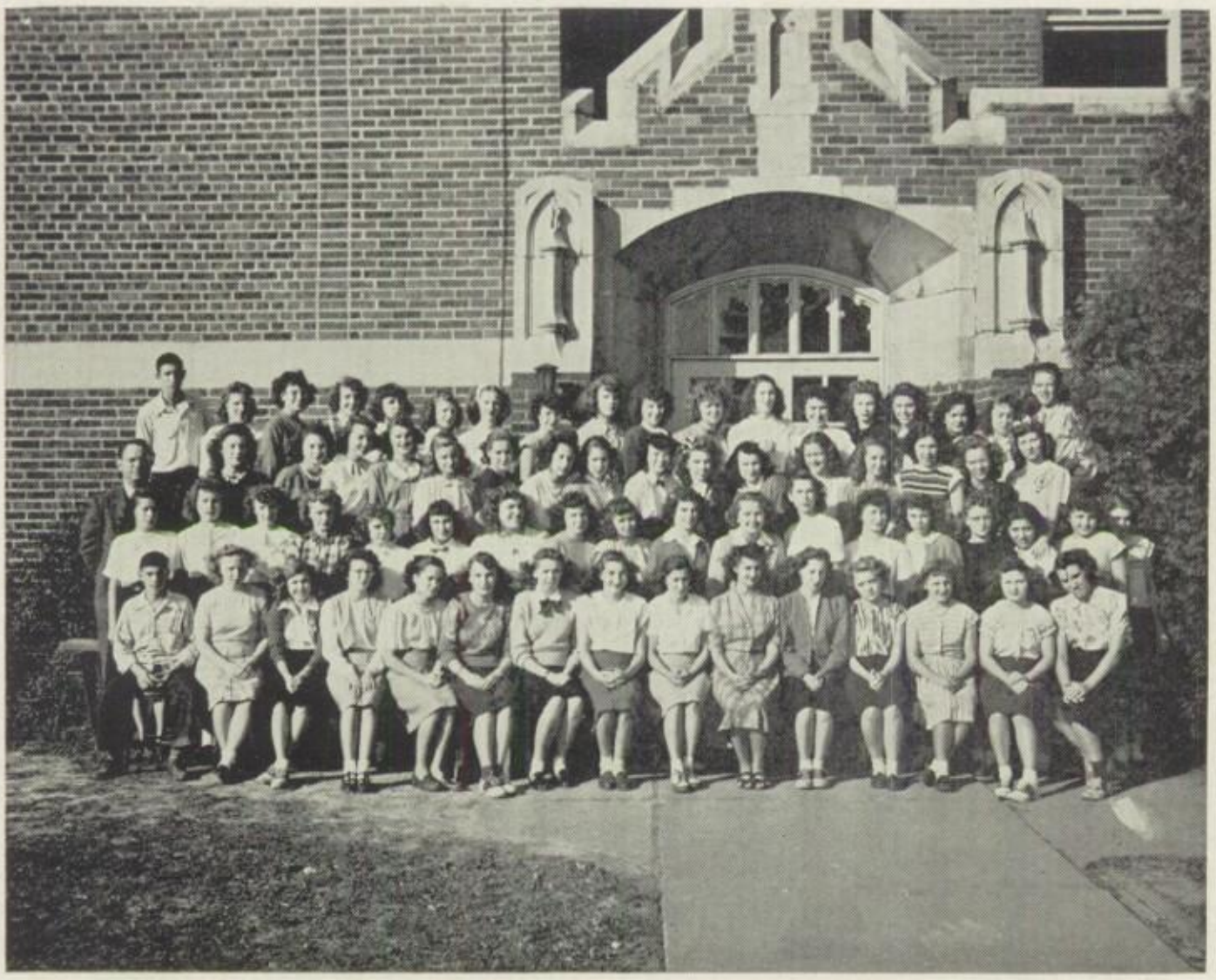

Row 1: James Wagner, Rosemary Schwamberger, Bonnie Morgan, Donna McClintock, Madeline Hyndman, Helen Hudecek, Sylvia Woodworth, Thelma Sibbersen, Arlene Witty, Donna Urban, Jeanene Giese, Betty Vincent, Betty Heintschel, Rosemary Vincent, Catherine Dippman.

Row 2: Delores St. John, Verna Steinfurth, Catherine Mominee, Dorothy Keeling, Joanne Eberlin, Shirley Sindlinger, Mary Luce, Esther Heintschel, Bonnie Tolly, Joyce Burger, Dorothy Hall, Ruth Hyndman, Valeria Ludwig, Nancy Lanning, Marlene Adams, Jackie Smith, Shirley Gladieux, Beverly Sindlinger.

Row 3: Mr. Huyck, advisor, Nancy Hansen, Margie Beichter, Clara Donally, Marilyn Drews, Coleen Stith, Anna Marie Paternite, Shirley Warnke, Rosemary Herrick, Rita Fassett, Violet Sherman, Mary Hollo, Ruth Schumaker, Elaine Coon, Arlene Brown, Marilyn Krieg, Nina Beale.

Row 4: Lindy Porath, Darleen Cooper, Muriel Yost, Eleanor Koester, Connie Horvath, Virginia Tank, Helen St. John, Dorthea Thomas, Anna Hudecek, Clara Miller, Virginia Mercer, Barbara Henninger, Marian Momenee, Anne Jacobs, Geraldine Burger, Florence Young, Theresa Gladieux, Jerry Gentz.

Commercial Club

OFFICERS

President ..... Jeanene Giese
Vice-President ..... Muriel Yost
Secretary ..... Shirley Gladieux
Treasurer ..... Marian Momenee
Advisor ..... Mr. Huyck

The main activity of the Commercial Club is producing the School newspaper "Clay Chatter". It carries the news of the various clubs and sports.

In order to become a member a student is expected to maintain a "C" average. Awards are given to those who have done outstanding work.

Row 1: Bonnie Morgan, Gladys Wise, Cathryn Peth, Barbara Taylor, Mrs. Harris, advisor, Mary Luce, Lois Higly, Donna Stone, Margie Wagner.

Row 2: Patricia Hofbauer, Mary Ellen Holmes, Madonna Ten Eyck, Catherine Dippman, Rose Marie Mars, Virginia Mercer, Dolores Lickert, Phyllis Albertson, Shirley Wilson.

Row 3: Marlene Kine, Cathryn Thomas, Geraldine Luce, Audrey Asmussen, Elizabeth Kahler, Donna Hagedorn, Janet Wagner, Florence Young.

F. H. A.

OFFICERS

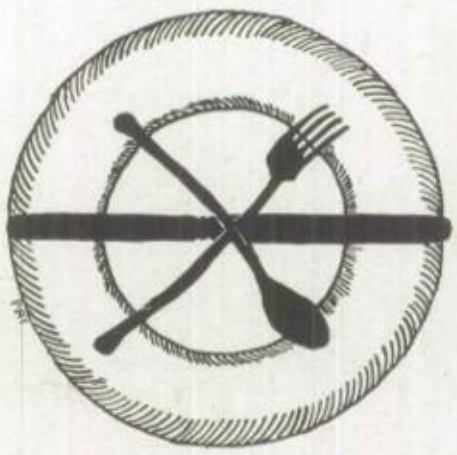

President.....Mary Luce
Vice-President.....Barbara Taylor
Secretary.....Kathryn Peth
Treasurer.....Lois Higly
Historian and Reporter.....Florence Young
Advisor.....Mrs. Harris

The Future Homemakers of America is a national organization composed of home-economics students. The Clay Chapter of the club gave a get-acquainted tea, made stuffed animals for orphans, and had a Christmas party where they exchanged gifts.

Row 1: John Carter, Raymond Grosjean, Richard Kachmarik, Lester Brinkman, Herbert Tank, Harold Seiple, Dick Keaton, Harold Shank, Cecil Fisher, Lawrence Dick, Henry Schumaker.

Row 2: Mr. Hartsook, advisor, Joe Dusseau, Carl Warell, Bob Wolfe, Jim Cousino, Jim Dreier, Kenneth Sharlow, Karl Dreier, Wes Menter, Joseph Ball, Bob Mominee, Larry Coon, Douglas MacPherson.

Row 3: Wayne Fox, Bob Beale, Leonard Vincent, Wade Wolfe, Melvin Eischen, Carl Ackerman, Bill Ehrsam, Herman Wolf, Ronald Koch, Jim Reihle.

F. F. A.

OFFICERS

President.....Clyde Tank
Vice-President.....Lester Meier
Secretary.....Ronald Koch
Treasurer.....George Ackerman
Sentinel.....Wayne Fox
Librarian.....Herbert Tank

The Future Farmers of America is a national organization of farm boys studying vocational agriculture. The aim of this organization is to promote citizenship, leadership, scholarship, thrift, service, and co-operation.

The Clay Chapter has local corn-husking, livestock, and poultry judging, and pest contests. The district activities include public speaking and parliamentary procedure contests. Each spring, teams are entered in the various state judging contests. At this time Clay is also well represented at the state convention. In the fall two delegates are sent to the national convention. The boys also engage in athletic contests with other chapters and have an annual parent and son banquet. This year the boys are making one radio broadcast each week over WTOL. For one week during the summer some of the boys go to the state F. F. A. camp. The members display their projects at the local, county, and state fairs. This year Rolland Turnow, past president of the Clay Chapter, is directing the work of the state association as its president. All of these activities are made possible under the supervision of the advisor, Mr. Hartsook.

Row 1: Jenny Szuch, Betty Eischen, Charles Floro, Tom Keckstein, Alice Cook, Miss Boles, advisor,

Row 2: Marilyn Blum, Bob Louviaux, Barbara Taylor, Edith Rabbitt, Myrna Sue Reynolds, Dolores Lickert.

Crafts Club

OFFICERS

President.....Betty Eischen
Vice-President.....Jenny Szuch
Secretary.....Alice Cook
Treasurer.....Dolores Lickert
Advisor.....Miss Boles

The Crafts Club of Clay High School is an organization of art students only.

The purpose of this club is to forward the appreciation of art.

During the school year the club members made their own pins, sent gifts to convalescents, and held a party every three weeks.

The Crafts Club is financed by the selling of hand-made articles by the members.

Row 1: Miss Bodle, advisor, Patricia Daney, Gloria Conner, Arlene Norton, Mr. McCabe, advisor.
Row 2: Richard Engel, Donald Wixsom, Ludwig Spring, David Harris, Robert Fleitz, Donald Spangler, Bill Disbennett.

Biophychem

OFFICERS

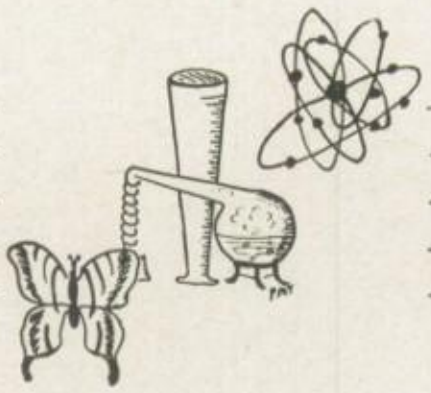

President ..... Donald Wixsom
Vice-President. ..... David Harris
Treasurer..... Patricia Daney
Secretary ..... Gloria Conner
Advisors..... Miss Bodle and Mr. McCabe

Goodness! Our scientists are certainly getting industrious. This, their second year, they are inducting into their fold new members and rewarding them with a banquet in their honor.

The new members are as follows: Arlene Norton, Barbara Bowers, Jane Belkofer, Phyllis Lewis, Mary Lou Klebold, and Gustav Okland.

Row 1: Oscar Peterson, Jim Bolton, Kenneth Giese, Jane Beck, Dorothy Fletcher, Nancy Fox, Ted LaCourse, James Swy, Richard Gladieux.
Row 2: Sylvester Ball, Donald Leonhardt, Lawrence Dick, Carl Plumb, Carl Luhrs, David Shulko, Jim Liptack, Gustav Okland, Richard Hillyer, James Mominee.
Row 3: Mr. Berkey, advisor, Donald Krieg, Olav Okland, Herb Gilliand, Kenneth Ritter, Roy Koester, Charles Chase, Philip Moore, James Leidel, Don Jones, Bill Long.

OFFICERS

President..... ..... David Shulko
Secretary-Treasurer. ..Dorothy Fletcher
Advisor..... ..... Mr. Berkey

Aeronautics Club

Our club required all members to present a completed frame model plane for display at the beginning of the school year. These planes then were displayed in the library.

In the fall, demonstrations were given by the group with gas power models and rubberband driven planes.

Poor flying weather drove the club inside where the gym was used for light R. O. G. planes and demonstrations of display models.

Plans and regulations are made for three contests to be held in March, April and May. Rubberband models, gliders and gas powered planes will be entered in these contests. Gold, silver, and bronze medals will be presented to each prospective winner of the event.

The Club boasts of several active feminine members along with outstanding craftsman fliers.

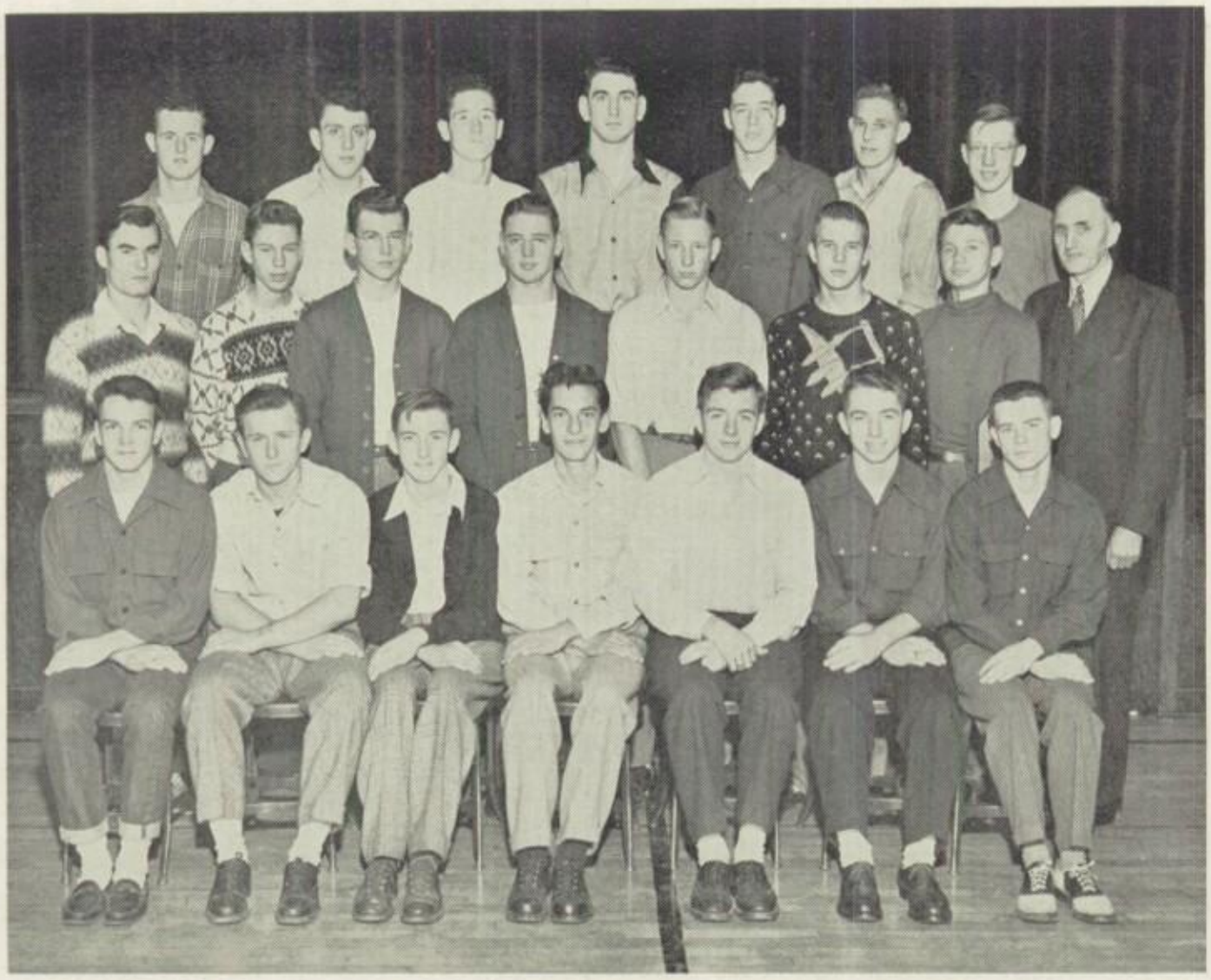

Row 1: Martin Freshour, Fritz Hall, Charles Cousino, David Georgeoff, Dick Freshour, Don Breese, Gene Mills.

Row 2: Lester Meier, James Schmidlin, George Ackerman, Gerald Barnes, Ronald Koch, Maurice Vonck, Douglas MacPherson, Mr. Greenler, advisor.

Row 3: Bill Wauford, Charles Chase, Jack Fryman, Gene Paulsen, Daniel Ritter, Don Steigerwald, Ludwig Spring.

Senior Hi-Y

OFFICERS

President	Dick Freshour
Vice-President	Gerald Barnes
Secretary	Martin Freshour
Treasurer	Fritz Hall
Chaplain	Maurice Vonck
Advisor	Mr. Greenler

The Hi-Y started the school year with the initiation of the new members.

They also entered a team in the East Side Y Basketball League. They won seven and lost two games. Their basketball team also played the F. F. A. team preliminary to a Toledo professional game at the Sports Arena.

The purpose of the Hi-Y is to create and preserve Christian Character in the school and community.

Row 1: Nancy Nightingale, Betty Hettrick, Edith Rabbitt, Nancy Hansen, Betty Parker, Jane Smith, Miss Bodle, advisor, Arlene Brown.
Row 2: Irene Meyer, Pauline Saftich, Lovie Keller, Janet Hintz, Valeria Ludwig, Arlene Norton, Mildred Kucera.
Row 3: Marie Angel, Violet Sherman, Helen Brown, Caroline Black, Virginia Mercer, Barbara Taylor, Virginia Schrader, Dolores St. John, Arlene Brandt.

Senior Y-Teens

OFFICERS

President	Edith Rabbitt
Vice-President	Jane Smith
Secretary	Betty Parker
Treasurer	Nancy Hansen
Chaplain	Betty Lou Hettrick
Advisor	Miss Bodle

We started off fine this year with capable officers and a substantial treasury. However we wanted to make more money so we have made and sold programs for the football and basketball games, and collected revenue from the Sales Tax Stamps.

The girls cooperated with the F. F. A. boys in packing Christmas baskets. We also made up boxes of Christmas cheer for bedridden citizens in our community. As is customary we sent two girls to camp conference last summer.

The new picnic oven for the school campus was our main project this year.

COMMITTEE CHAIRMEN

Service and Worship	Helen Brown
Ways and Means	Arlene Norton
Program and Music	Nancy Nightingale
Publicity	Arlene Brown

Row 1: Jenny Szuch, Margie Grant, Joyce Seeger, Marian Joehlin, Bonnie Tolly, Arlene George, Miss Scheehle, advisor.

Row 2: Mitzi Mihalko, Bonnie Sibbersen, Joan Grant, Ruth Schumaker, Jackie May, Marilyn Blum, Mary Lou Sweeney.

Row 3: Mary Lou Klebold, Anne Jacobs, Barbara Bowers, Nancy Weller, Bonnie Oberhaus, Jackie Soncrant, Janyce Blessing.

Sophomore Y-Teens

OFFICERS

President	Bonnie Sibbersen
Vice-President	Mitzi Mihalko
Secretary	Joan Grant
Treasurer	Janyce Blessing
Chaplain	Marian Joehlin
Advisor	Miss Scheehle

We certainly had a busy club this year! A bit smaller than last year, but then, good things come in small packages.

Amid our offerings toward the benefit of mankind, we made a trip to the orphanage, bearing gifts, food, Santa Claus (Mary Lou Sweeney), and hearts, soft as down, for a Christmas Party. I honestly believe we enjoyed it more than the children!

We also bought a Christmas Gift for our absent member at the William Roche Hospital, sold pennants, and held some very successful bake sales.

Row 1: Shirley Gibson, Georgianna Kucera, Joan Eberlin, Margaret Knitz, Jackie Smith, Dorothy Keeling, Marilyn Krieg, Bonnie Morgan, Fern Ellsworth, Esther Yeupell.

Row 2: Marlene Adams, Janet Wagner, Ruth Schmidlin, Donna Stone, Dorothy Hall, Phyllis Albertson, Nina Beale, Sara Freshour, Carol Speweike.

Row 3: Kathrine Thomas, Betty Grosjean, Joyce Burger, Shirley Millen, Audrey Asmussen, Lillian Stoycheff, Donna Hagedorn, Thelma Sibberson, Nancy Lanning, Miss Boles.

Row 4: Shirley Shaneck, Shirley Smith, Jane Beck, Gladys Wise, Rosemarie Mars, Pat Ten Eyck, Nancy Wolfe, Carol Henninger, Dolores Hughes.

Freshman Friendship

OFFICERS

President	Carol Speweike
Vice-President	Carol Henninger
Secretary	Dorothy Hall
Treasurer	Shirley Smith
Chaplain	Shirley Shaneck
Advisor	Miss Boles

We have another industrious club! Working for the Red Cross is their philanthropical project this year. So far they have made eighty folders, and in the near future they are planning to knit six inch squares for an afghan and to pack food boxes in the spring.

To help their finances they are sponsoring a movie and collecting tax stamps.

The purpose of this Freshman Club is to further friendship and help where they can throughout their community.

Row 1: Virginia McCroskey, Barbara Henniger, Nancy Weller, Murial Yost, Anna Hudecek, Dorothy Morse, Barbara Bowers, Marian Mominee, Pauline Saftich, Irene Meyer.

Row 2: Miss Scheehle, Marilyn Drews, Helen St. John, Clara Donally, Mary Lou Klebold, Donna Dresser, Shirley Kleine, Janyce Blessing, Eleanor Koester, Dorothea Thomas, Bonnie Sibbersen, Jackie May.

Row 3: Betty Parker, Elaine Coon, Marie Angel, Caroline Black, Anna Jacobs, Lois Higley, Connie Wiemeyer, Barbara Koester, Helen Brown, Donna Asmussen, Shirley Gladieux.

Row 4: Rita Fassett, Betty Hettrick, Phyllis Stroh, Arlene Brown, Darleen Cooper, Elizabeth Kahler, Joan Grant, Mitzi Mihalko, Beverly Sindlinger, Marian Joehlin.

Row 5: Arlene Witty, Nancy Nightingale, Bonnie Tolly, Nancy Hauter, Bonnie Phillips, Joyce Seeger, Nancy Hindee, Donna McClintock, Marilyn Phillips, Virginia Tank, Arlene Norton.

G. A. A.

OFFICERS

President ....Marilyn Phillips
Vice-President ....Arlene Witty
Secretary ....Shirley Gladieux
Treasurer ....Pauline Saftich
Advisor ....Miss Scheehle

Fun was had by all in the Girls' Athletic Association this year.

We held dances after some of the home basketball games, and sold pencils to raise money for a gala banquet in April at which the G. A. A. Girl of the year (chosen by two teachers and two students) was awarded a trophy. The four necessary qualifications were: (1) attendance, (2) good sportsmanship, (3) leadership and personality, (4) and willingness to work. This is something toward which all G. A. A. girls should aim their efforts.

The junior and senior girls enjoyed the initiation the poor sophomores had to go through. I dare say, the feeling was *not* mutual.

Cheerleaders

Seated:

Beverly Sindlinger
Tommy Keckstein
Nancy Hindee
Lick Livingston

Standing:

Donna McClintock
Mr. Pyle, adv.
Maryln Drews
Douglas MacPherson
Clara Donnally

Drum Major and Majorettes

Phyllis Stroh
Marilyn Phillips
Bonnie Phillips
Dick Livingston
Frances Stewart
Elaine Gannes
Doris Richardson

Girls' Intramurals

Under the leadership of Miss Scheehle, with the assistance of Donna Asmussen and Dorothy Morse the girls' intramural program for 1947-48 was under way.

The first competitive sport was indoor. The teams of Donna Dresser and Shirley Kleine took first place. Alice Cook's and Beverly Sindlinger's teams came in second.

In the speedball tournament teams two and three tied for first place in the first noon hour, and in the second noon hour Elaine Coon's team was in first place.

The basketball teams were chosen from the physical education classes and as yet have not been organized.

Boys' Intramurals

The boys' intramural program got under way this year, as usual, with softball. They were divided into two groups; the first consisting chiefly of Freshmen and Sophomores and the second, Juniors and Seniors. In the Freshman-Sophomore group, Leonard Vincent's team came out in first place, while Albert Ward's team took first in the Junior-Senior tournament. Touch football followed but, due to bad weather, the season was not completed. At the end of five games, Alvin Bargahiser's team was ahead in its division while Bill May and Jack Fryman tied.

During the winter, basketball and volleyball took up the time, and in the spring baseball again came into the spotlight.

The faculty advisor was Mr. Potter who was assisted by two student managers. This year these were Bob Thomas and Dick Patznick.

Row 1: Gloria Conner, Mitzi Mihalko, Nancy Hauter, Joyce Barlow, Alice Cook, Jeanene Giese, Rose Mary Vincent, Mary Luce, Dorothy Rideout, Nancy Nightingale, Janyce Blessing, Rita Fassett, Donna McClintock, Arlene Norton, Donna Asmussen, Virginia McCroskey.

Row 2: Nancy Weller, Anna Marie Paternite, Lois Higley, Shirley Kleine, Eleanor Koester, Donna Dresser, Elaine Coon, Valeria Ludwig, Beverly Sindlinger, Joyce Sigler, Irene Meyer, Mary Wynn Eteau, Shirley Stewart, Dorothy Morse, Nancy Fox, Jane Smith, Shirley Warnke, Isabel Abbott.

Row 3: Dorothea Thomas, Lovie Keller, Rosemary Herrick, Arthur Dotson, Ellis Dunn, Robert Wisdom, Richard Hillyer, James Harris, Ronald Koch, Ludwig Spring, Carlton Schwiebert, Dale Seckinger, Ned Smith, Donna Degenfelder, Marian Momenee, Gladys Robeson, Jane Bogart.

Row 4: Darleen Cooper, Jim Schlageter, Dick Livingston, Charles Chase, Dick Freshour, Bernard Berry, Jack Fryman, Robert Breese, Maurice Vonck, Melvin Scott, David Harris, Allen Hansen, Donald Spangler, Albert Ward, Don Breese, Betty Hettrick, Mr. Ryunan, Director.

Glee Club

OFFICERS

Manager ..... Don Breese
Assistant Manager ..... Dick Freshour
Secretary ..... Marilyn Phillips
Treasurer ..... Jane Smith
Librarian ..... Beverly Sindlinger

The glee club under the direction of Mr. Runyan, again upheld its high standards this year. They gave choral programs for various churches and organizations and they also sang in the Great Northern Festival. During the Christmas season they caroled in the surrounding schools. Again this year their outstanding event was the Jamboree held May 5, 6, 7.

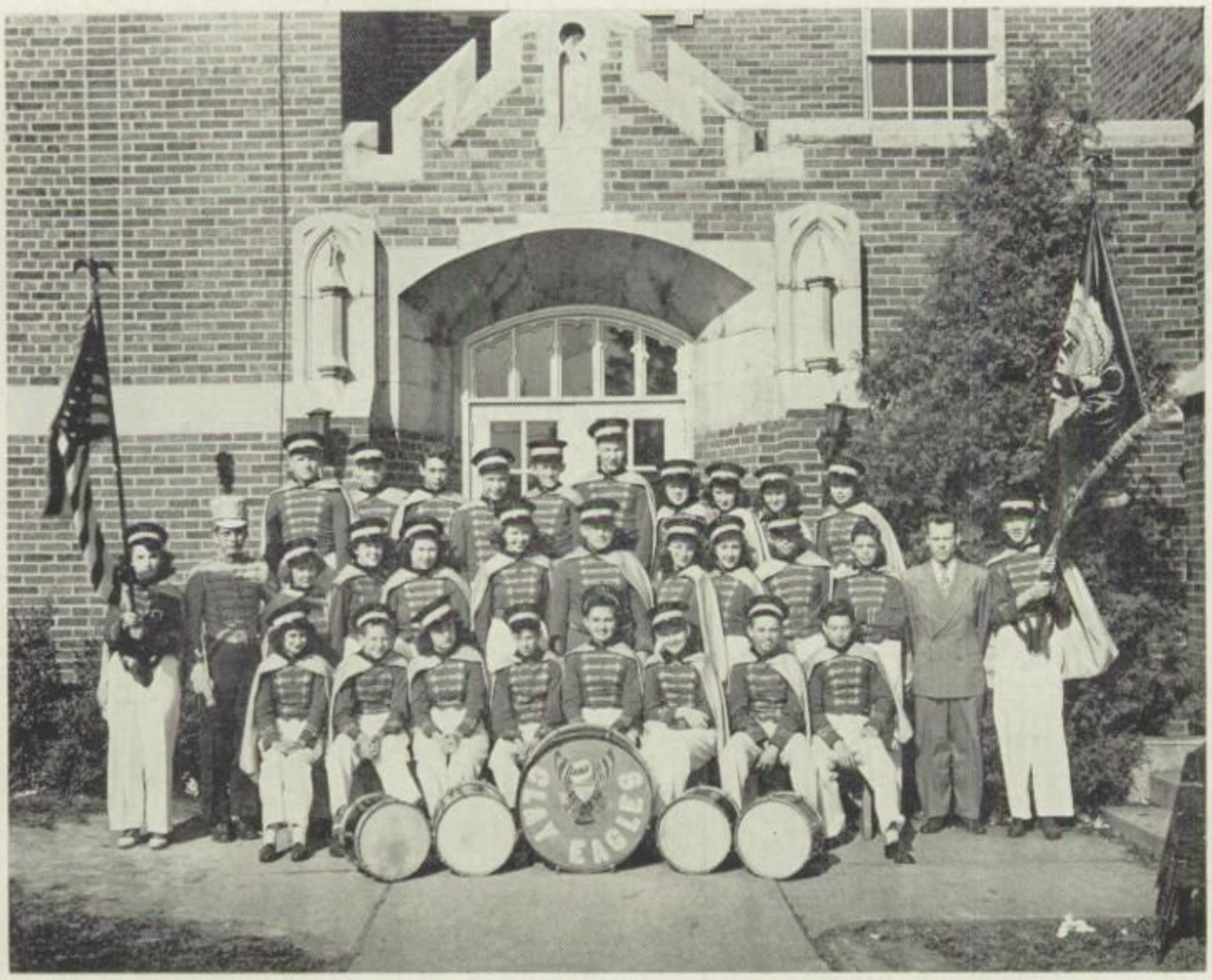

Trumpets
Delmont Hosley
Ronald Losie
Aultie Gilliland
Marie Sharlow
Jane Norman

Baritones
Jack Fryman
Kate Peth

Cymbals
Doris Richardson

Clarinets
Arlene Witty
Muriel Yost
Dick Livingston
Mary Lou Klebold
Delores Gratz
Ilene Elling
Bill Polsdorfer

Horns
Lillian Stoycheff
Bob Louviaux

Flute
Joanne Weller

Saxophones
Nancy Fox
Janyce Blessing
Roy Lanning
Bill Novin

Drums
Fritz Hall
Bob Armstrong
Chuck Mahl

Trombones
Dick Patznick
Paul Kohn
Glennis Batch

Basses
Bob Thomas
Fred Brown

The band this year has been very active. During the football season it played at all the home games and at the Oak Harbor, Whitmer, and Sylvania games. The band also participated in the Armistice Day Parade, November 11. After the marching season was over the band settled down to playing concerts for the various grade schools. During the month of March a campaign for buying new uniforms was launched. To raise more money for uniforms the band also sponsored a basketball game at the Sports Arena and the band, majorettes, and the drum major performed at the half time. The band has a new instructor this year, who is Mr. Harold Will. The band owes much to its success to Mr. Will for his untiring efforts in directing us and helping us in our band formation.

Band

Drum Major.....Dick Livingston
Majorettes.....Marilyn Phillips
Phyllis Stroh
Bonnie Phillips
Doris Richardson
Frances Stewart
Elaine Ganues

OFFICERS

Manager.....Nancy Fox
Dick Livingston

CLARABELLE

ARF!

WINDY DAY...

HI RITA

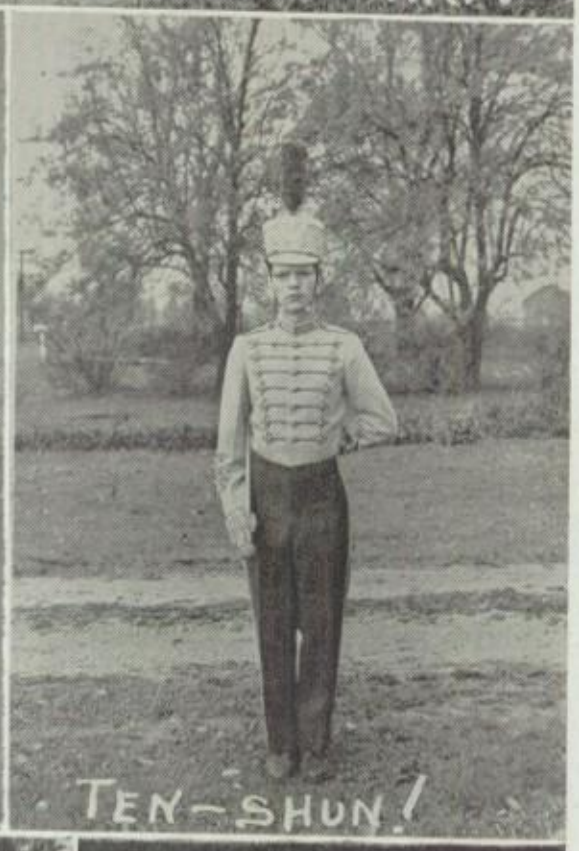
TEN-SHUN!

TUG-G-G

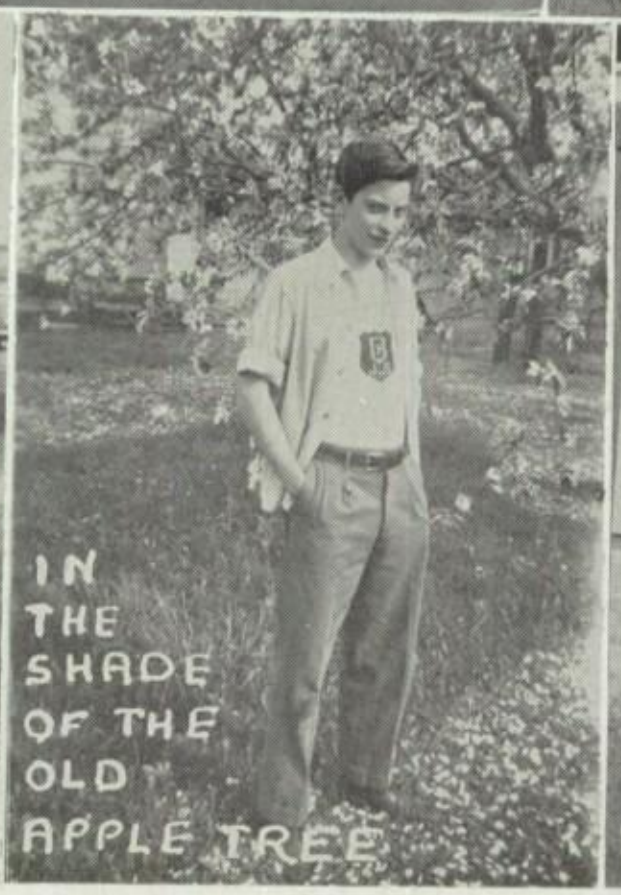
IN
THE
SHADE
OF THE
OLD
APPLE TREE

LUCKY DOG!

ATHLETICS

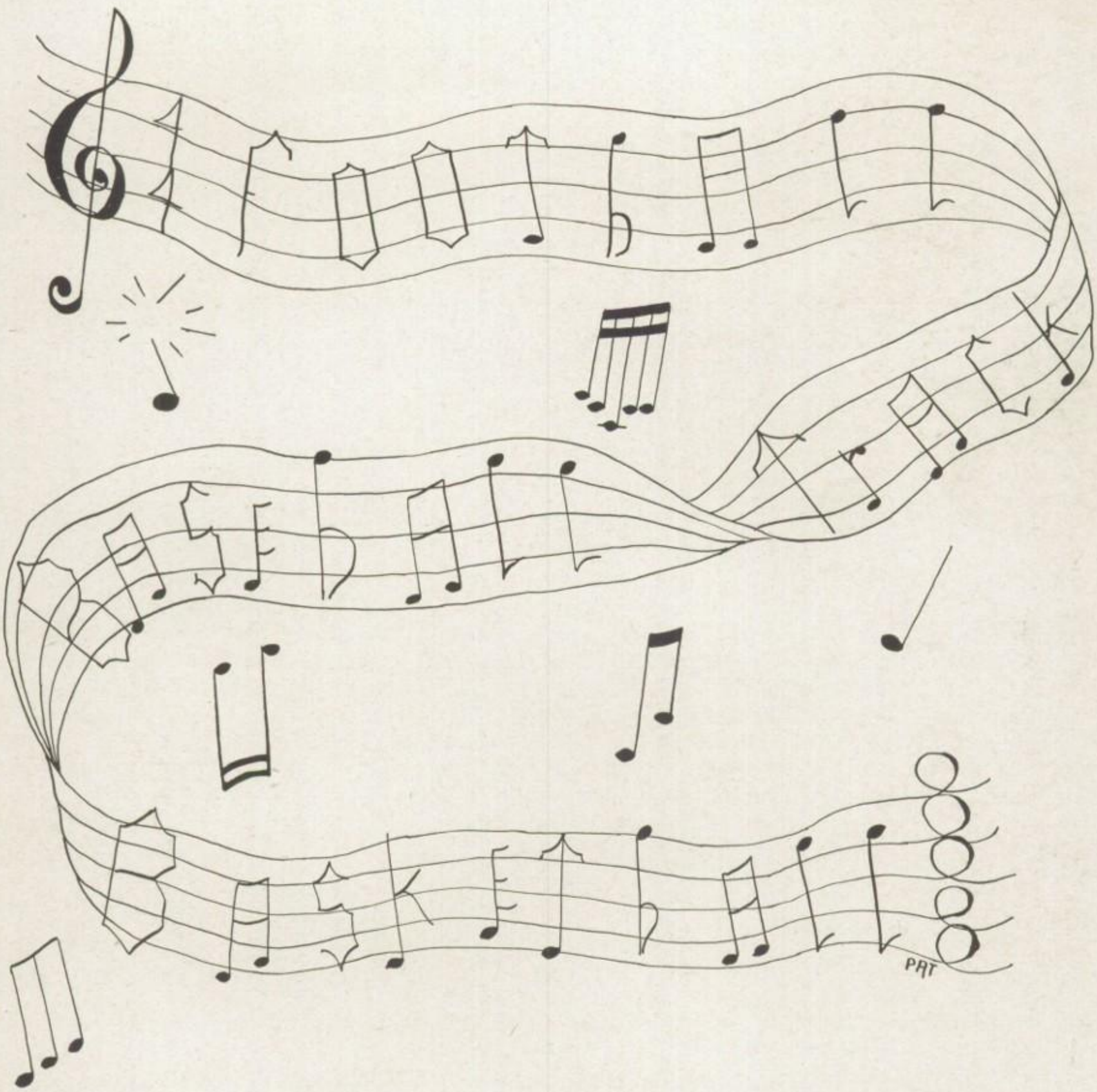

Row 1: Gerald Barnes, Don Breese, Marty Freshour, Fritz Hall.
Row 2: Larry Hughes—manager, Charles Chase, Bill Ehrsam, Bill Wauford, Bernard Berry, Gene Paulsen, Bob Breese.
Row 3: Mr. Needles—assistant coach, Dick Bailey, Loral Browning, Ludwig Spring, Chuck Stith, Dick Freshour, Bud Bargahiser, Neal Crews, Mr. Wallace—coach.
Row 4: Arland Nelson—manager, Bill Erdman, Don Hall, Maurice Vonck, Don Steigerwald, Carl Ackerman, Dan Ritter, Don Mercer.
Row 5: Bob Thompson, Ed Menter, Homer Shanks, Dick Isbell, Charles Cousino, Ed Brown.

Clay High Football Schedule

PERRYSBURG, Sept. 12—Clay, the defending champs of the '46 GNC crown, went to Perrysburg to win the opener 13 to 0. This game took a lot out of both teams due to the fierceness of the struggle.

OAK HARBOR, Sept. 19—In the second game away Clay lost to Oak Harbor 7 to 0. We lost two touchdowns on penalties and made 16 first downs to their 4.

WHITMER, Sept. 26—Behind 12 points at the half, Clay clinched the second league game by defeating Whitmer in a thrilling game 13 to 12 at Whitmer.

MAUMEE, Oct. 3—Playing at Perrysburg because of the incompleted stadium, Clay was tied by Maumee 13 to 13.

HOLLAND, Oct. 10—Playing the first home game, Clay lost to an undefeated Holland eleven 7 to 13.

GENOA, Oct. 17—Taking its third defeat of the season, Clay lost to Genoa 20 to 13 at Perrysburg.

OTTAWA HILLS, Oct. 24—After a string of tough games Clay ran over Ottawa Hills 27 to 7 with every man on the squad participating.

ROSSFORD, Oct. 30—At this point Clay took over the GNC race lead by defeating the leading eleven 13 to 6 in a game with plenty of thrills. We made 18 first downs to their 3.

SYLVANIA, Nov. 7—Playing on a muddy Sylvania field Clay clenched the Great Northern Conference Championship by outplaying Sylvania 9 to 0.

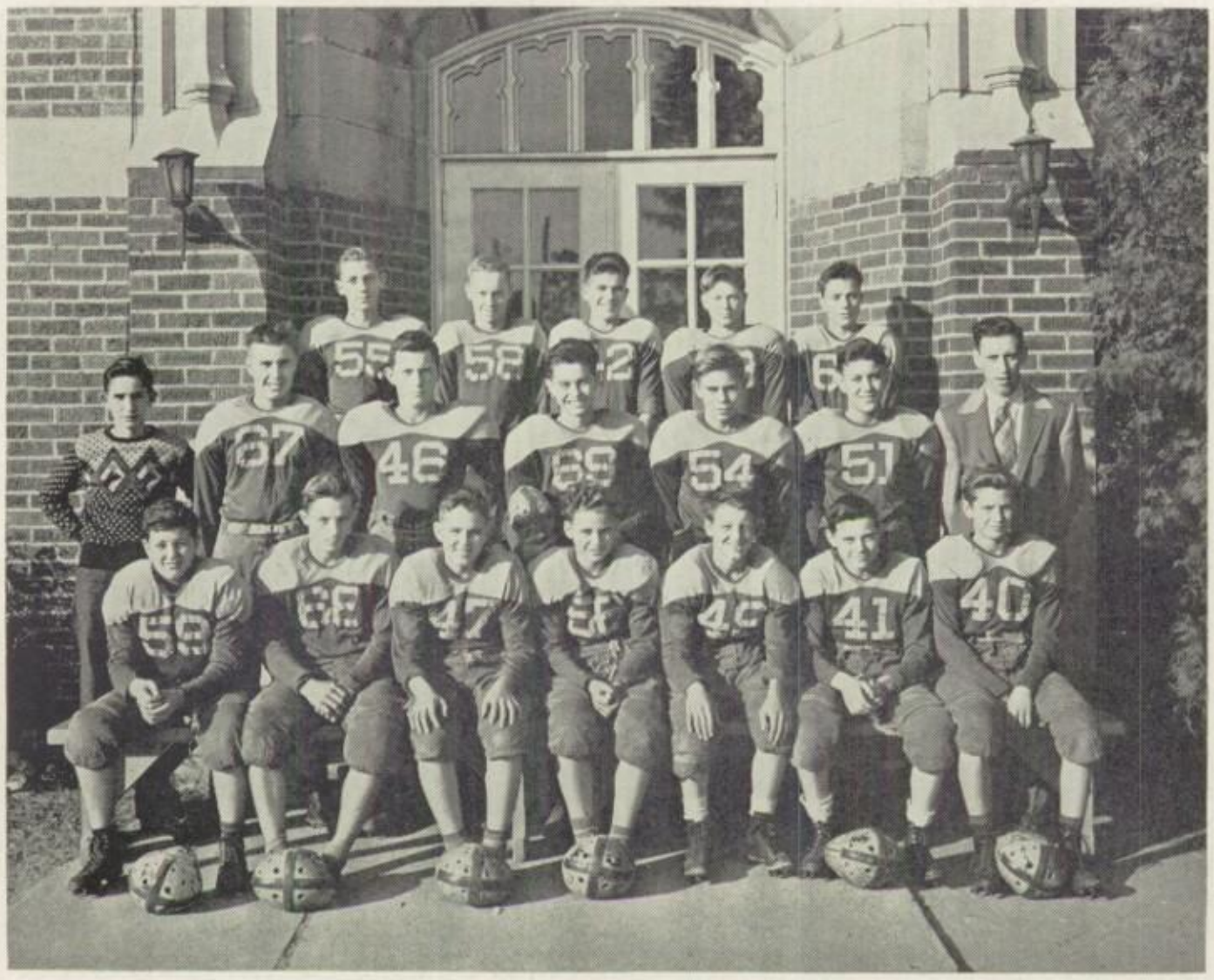

Row 1: Ken Brown, Jim Struffolino, Roger Joseph, Herbert Gilliland, Lester Eitniear, Bob Rohr, Jim Hartman.
Row 2: Bill Disbennet, Don Couture, Don Meyers, Bill Fouke, Oscar Peterson, Roy McCroskey, Mr. Schultz.
Row 3: Wes Menter, Jack Lyons, John McDonald, George Gillman, Jim Leidel.

Armistice Day Post Season Game

NOVEMBER 11

CLAY VS. NAPOLEON

Clay, champions of the Great Northern Conference, and Napoleon, champions of the Northwest Ohio League, met at Napoleon for a post season Armistice Day game. With both teams in top condition and spirit the game was a thriller from start to finish with both teams marching the ball up and down the field, long runs, and goal line stands. Highlight of the game was a ninety-five yard run with perfect blocking on a pass interception by Chuck Stith. Clay came out on top with the final score standing at 20 to 18.

FOOTBALL STANDOUTS

Clay placed four men on the all-conference first team. They were guards Bill Wauford and Dick Freshour, center Gerry Barnes and halfback Marty Freshour. Those awarded second team berths were Don Breese, Gene Paulsen, and Fritz Hall.

The player voted most valuable for the year by the team was center Gerry Barnes who will have his name on the most valuable player trophy.

The members of the varsity and reserve squads and their fathers were invited to a banquet given in their honor by the Oregonian Club. Guest speakers for the evening were Gus Skibbie, an outstanding football official, and Jack Mollenkopf of Purdue. Coach Wallace gave varsity players letters and awards at the banquet. Mr. Schultz, reserve coach, awarded reserve letters. Mr. Needles explained the significance of the trophies won this year.

Hats off to the Northwestern Ohio Champions.

Row 1: Bob Wisdom, Gene Mills, Fritz Hall, Jim Liptack.
Row 2: Mr. Schaller, John Cavas, Gene Paulsen, Bob Joehlin, Gerry Barnes, Carlton Schweibert.

Basketball

DECEMBER 2—CLAY VS. LAKE

A green inexperienced Clay outfit opened the season on Lake's floor by defeating the Flyers, 51 to 34. Mills scored 26 points for Clay.

The Reserves lost their opener, 17 to 36.

DECEMBER 5—CLAY VS. SYLVANIA

The first league game of the season was with Sylvania on our floor. At halftime the score was Clay 18, Sylvania 10. Sylvania staged a rally in the last two minutes of play to edge the Eagles, 33 to 35.

The Reserves won their opening league game 29 to 20.

DECEMBER 12—CLAY VS. WHITMER

The next encounter was with Whitmer at Clay. The Eagles defeated them in a hard fought defensive game, 23 to 21.

The Reserves lost by a score of 32 to 40.

DECEMBER 16—CLAY VS. GENOA

The Green and Gold journeyed to Genoa for the fourth game of the season. The Eagles were impressive in winning 40 to 26.

The Reserves topped their opponents by 10 points, 42 to 32.

DECEMBER 19—CLAY VS. MAUMEE

Meeting the Panthers from up the river at Maumee, the Eagles were shown an impressive exhibition of shooting by the home team to go down in defeat, 44-64. Kazmier tied a league record by scoring 31 points for the purple and gold.

The Reserves also lost, 26 to 36.

Varsity Basketball

JANUARY 3—CLAY VS. CONVOY

Playing a new team, Convoy, champs of Van Wert County, Clay lost a thrilling game, 20 to 33. The Eagles trailing by a point at half 11-12, could not cope with a strong Convoy defense the second half.

The Reserves edged their opponents, 26 to 22.

JANUARY 9—CLAY VS. PERRYSBURG

Encountering a tall Perrysburg team, the local boys were able to edge out a victory by a 28-26 count. The end of the second quarter saw Clay trailing, 14-17. The Eagles rallied in the last quarter to win.

The Reserves' score was Clay 36, Perrysburg 34, in an exciting overtime.

JANUARY 16—CLAY VS. ROSSFORD

Playing the powerful Bulldogs in our bailiwick found the Eagles unable to hit the basket consistently, thereby losing 21-41 to the league leaders.

The Reserves lost a close game, 34 to 36.

JANUARY 17—CLAY VS. OTTAWA HILLS

Journeying to Ottawa Hills for the ninth game on the schedule again found Clay unable to hit the basket regularly, the Green Arrows winning 37 to 60 in a non-league game.

The Reserves also were defeated by a score of 31 to 46.

JANUARY 20—CLAY VS. OLNEY

The Eagles met a strong Olney quintet on our floor. At half time the score was Clay 13, Olney 19. The Rangers held their lead throughout the second half despite a strong rally by Clay and defeated us 33 to 38.

The Reserves defeated their opponents 28 to 22.

JANUARY 23—CLAY VS. SYLVANIA.

Traveling to Burnham for our next game we met a strong squad. Our opponents secured a 6 point lead at halftime and the game came to an end with the score being Clay 35, Sylvania 48.

The Reserve team also lost, the score being 27 to 58.

JANUARY 24—CLAY VS. ROSSFORD

Meeting Rossford on their floor Clay ran into a very brilliant shooting Bulldog team, losing again to the league leaders, 36 to 62.

The Reserves won by a score of 19 to 14.

JANUARY 30—CLAY VS. WHITMER

Encountering Whitmer on their floor saw a close and exciting game ensue. The Eagles held Whitmer to 4 points in the last quarter while they collected 12 but were still defeated 39 to 34.

The Reserves also lost. The score was Clay 27, Whitmer 33.

FEBRUARY 3—CLAY VS. HOLLAND

Clay met Holland on our floor in a non league contest. The Eagles were not able to hit consistently again thus they defeated us 59 to 37.

The Reserves lost by a close score, 25 to 22.

FEBRUARY 6—CLAY VS. MAUMEE

Clay played a strong Maumee five on our floor. The Eagles played them even the first half. The Panthers rallied in the last half and defeated us 46 to 31.

The Reserves were also downed. Clay 17, Maumee 25.

FEBRUARY 17—CLAY VS. PERRYSBURG

The Eagles traveled to Perrysburg for our last league game of the season. This was a hard fought and close game. Holding a one point lead at the intermission, 17-16, Clay was able to widen the gap the second half to win going away, 36-30.

The Reserve team lost, 25 to 17.

MARCH 4—CLAY VS. BURNHAM (Tournament)

Meeting Sylvania Burnham as our opponents in the district tournament found Clay unable to cope with Sylvania's tall Norman Wise on the rebound boards and this resulted in the Eagles losing, 38-49. Mills scored 16 points to lead Clay, while Wise split the nets for 25 markers.

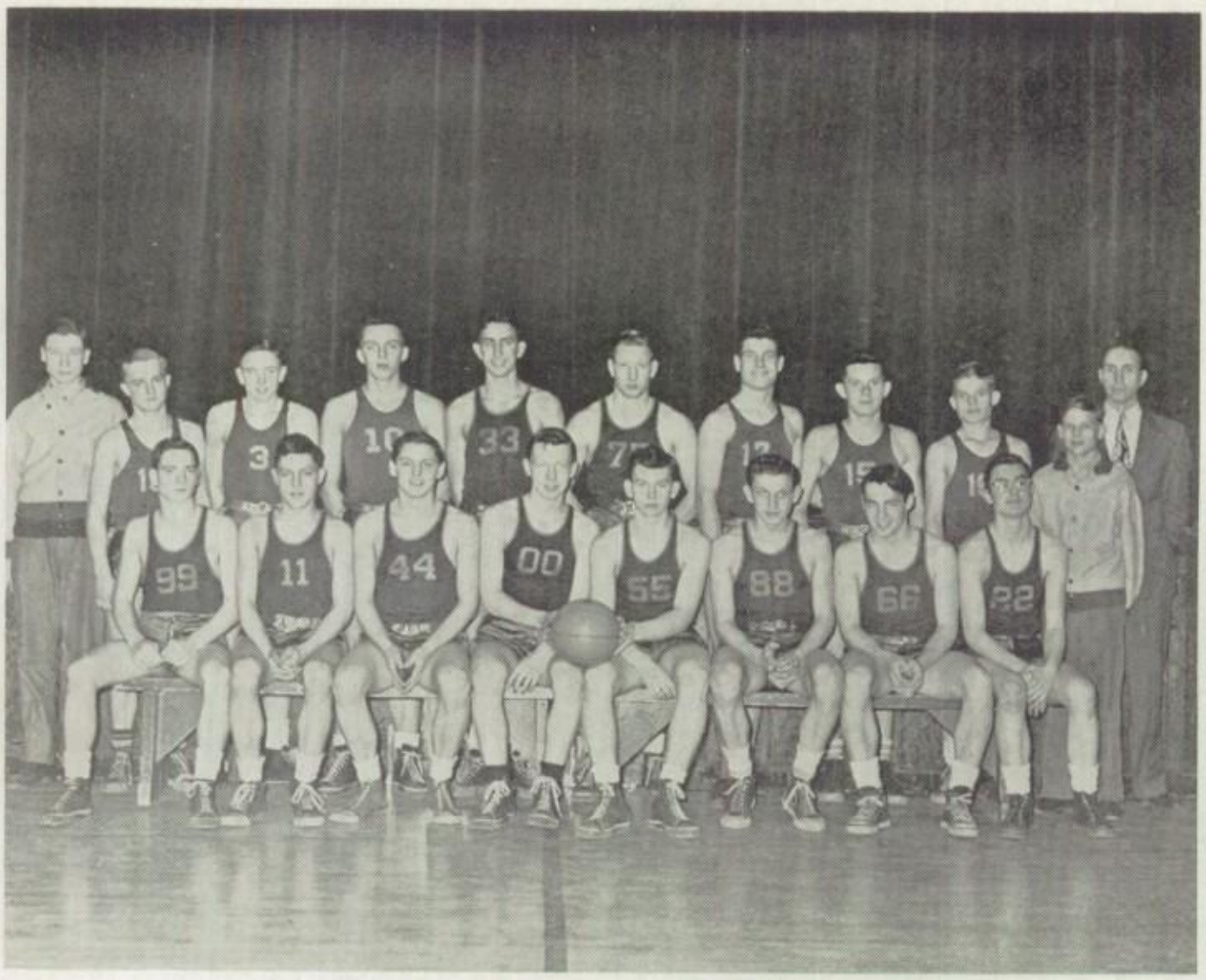

Team	Won	Lost
Maumee	9	1
Burnham	6	4
Whitmer	5	5
Rossford	4	6
Clay	3	7
Perrysburg	3	7

Row 1: Bud Bargahiser, Bob Breese, Don Mercer, Ludwig Spring, George Ackerman, Loral Browning, Chuck Stith, Jack DeHart.
Row 2: Robert Russ, Don Cousino, Neal Crews, Don Hall, Lindy Porath, Ronald Koch, Jim Harris, Don Meyers, Jim Gallaher, Bill Long, Mr. Potter.

Reserve Basketball

Row 1: Jerry Gentz, George Gillman, Melvin Conner, George Bowers, Jim Bolton, Jack Lyons, Don Robeson, William Frigmanski.
Row 2: James Hartman, Ken Giese, Don McDonel, Roy McCroskey, Paul Butterfield, Mr. Morse.

Row 1: Mr. Schaller—coach, Ronald Koch, Max Jobe, Larry Hughes, Bob Thomas, Arthur Dotson, Homer Shank, Charles Mahl, Mr. Potter—coach.

Row 2: James Wagner, Dick House, Joseph Ball, Wade Wolf, Tom Kine, Carlton Schweibert, Jack DeHart, Donald Klebold, Loral Browning, Lindy Porath.

Row 3: Fred Hall, Thomas Momenee, Roy Koester, Jack Fryman, Robert Fleitz, John Cavas, Donald Steigerwald, Arland Nelson.

Baseball

BASEBALL SCHEDULE

April	13	Burnham here
	16	Rossford here
	20	Maumee away
	23	Perrysburg away
	27	Whitmer here
	30	Burnham away
May	4	Rossford away
	7	Maumee here
	11	Perrysburg here
	14	Whitmer away

Coaches

Mr. Harold Potter
Mr. Glenn Schaller

Managers

James Wagner
Lindy Porath

Row 1: David Shulko—manager, Lawrence Dick, Carl Luhrs, Dick Sargent, Richard Hillyer, Mr. Wallace—coach.

Row 2: Alvin Bargahiser, George Hauter, Melvin Eischen, Don Mercer, Bernard Berry, Richard Stith, Harold Shank.

Row 3: Robert Thompson, Bill Wauford, Carl Ackerman, Gene Paulsen, Ludwig Spring, Maurice Vonck.

Track

TRACK SCHEDULE

(Tentative)

Genoa
Lake
Elmore
Haskins
Sylvania
Whitmer
Mansfield Relays
DeVilbiss Relays
G.N.C. Meet
N.W.O. Meet
Waite
Woodward
Inter-class

Coach.....Dick Wallace
Assistant Coach.....John Needles
Manager.....David Shulko
Assistant Manager.....Ted Fletcher

Calendar

SEPTEMBER

2—Freshmen and Sophomores enter
3—Juniors and Seniors enter
12—Pep meeting, first football game
17—Senior Class meeting
18—Crystal Staff meeting
30—National Honor Society meeting

OCTOBER

8—Freshman Class meeting
10—Sophomore Class meeting
22—Assembly by Senior Class—Art Barrie and the Battle of the Sexes
24—Barn Dance, sponsored by Senior Class
27—Assembly by F.F.A.—William Edge, F.F.A. representative from England
31—No School—Northwestern Ohio Teachers' Meeting

NOVEMBER

3—Assembly—Ohio Bell Telephone program
7—Won G.N.C. Championship
11—No School—Armistice Day
12—Victory Celebration—G.N.C. Champions and won trophy for defeating Napoleon Nov. 11
14—Junior Class Play
21—Sadie Hawkins Dance
26—Thanksgiving Assembly—Rev. Milo Sawyer
27—Thanksgiving Vacation—No School
28—Thanksgiving Vacation—No School

DECEMBER

5—First basketball game of season
18—Vaudeville Show by Senior Class
19—Christmas Assembly—Public Speaking Classes and Glee Club
21—Holly Hop

JANUARY

5—No School—icy roads
22—Semester Exams
23—Semester Exams
28—Club Meetings
30—Movie—Sophomore Friendship

Calendar

FEBRUARY

4—Senior Class meeting
Junior Class meeting
6—Pep meeting
7—Opening of Clay Canteen
11—Freshman Class meeting
Sophomore Class meeting
13—Movie—Bible Club
18—Club meetings
20—Assembly—Public Speaking Class
23—Basketball Tournament—Boys
24—Basketball Tournament—Girls
25—Basketball Tournament—Boys
26—Basketball Tournament—Girls
27—Finals

MARCH

10—Club meetings
12—Movie—Spanish Club
Dance, Senior Class
24—Assembly—Easter Program
25—Easter Vacation—No School
26—Easter Vacation—No School
29—Volleyball Tournament—Boys
30—Volleyball Tournament—Girls
31—Volleyball Tournament—Boys

APRIL

1—Volleyball Tournament—Girls
2—Volleyball Tournament—Finals
7—Club meetings
16—Assembly
28—Club meetings
30—Movie—Freshman Friendship
Junior, Senior Prom

MAY

14—Movie—Public Speaking
21—Assembly—Junior Class
23—Baccalaureate
25—Commencement

Bob Doerr

Dorothea Thomas

Karl Dreier

Donna McClintock

George Ackerman

Marion Momence

Bill Disbennett

Carmelino Guy

John Cavas

Dick Enger

Dale Seckinger

Donna Wagner

Donna Degenfelder

Georg Bowers

Carl Plumb

"Helen" Hide.

1948

Vivit Sturman

Ed Menter

Dick Patrick

Mildred Kucera

Tex Hughes

Juanita Clupton

Donald Steigerwald

Muriel Yost

Fran Winterhalter

Phil Moore

Carl Ackerman

Fred Couts

Peggy Schmidt

Regina Tank

Angela Momenee

Connie Horvath

Melvin Scott

Ruth Schumaker

Tom St. John

Dee Stoll

Phyllis Millard

Doris Dale Seckinger

Paul Emberger

Betty Vincent

Sara Frisbour

Dorothy Bisbort

Bonnie

Leonard Hauser

Tom Momenee

Georgianna Kudera

To that special pal! Nancy Hirdee

To a swell gal. (Sarb.

Marjon

Elaine Coon

Shirley Schoeck

Lester Mine

Bob Thomas

Joyce Seeger

Kate Dorpman

Pat Danny

Dick Rowe

Dorothy Morse

Mitzi

"To a swell girl" "Donna F."

Marilyn Krieg

Ruth Kyndman

Betty Heintocke

Elvin Sigler

Margaret Mari "Maggie"

Anne Jacobs

Mary Eleanor

Donna Dresser

Nick Smith

Mary Lee Hickes

Marlene Adams

Rosie Vincent

Ludwig Spring

To a F.T.A friend and pal Beverly S.

Elaine Samuels

Lois Brooks

Bob Breese

Bonnie Bodi

Dolores Lickert

To a fellow ph. ed. student

Helen

Nancy Hansen

Carlton Schweibert

Sherlie Smith

Joyce Sigler

Jerie Squeed

Nancy

Janet Tank

Sam Klebold

Mary Grace Stevens

Shuler

Bob Wisdom

Carlton "Salty"

Mike Mihalko

Bonnie Sibbison

Joanne

Don Mercer

Kate Mommie

Nancy Fanning

Joe Berger